Morning Oregonian.

VOL. XV.—NO. 175. PORTLAND, OREGON: TUESDAY, AUGUST 31, 1875. PRICE—TEN CENTS

EASTERN NEWS.

[BY TELEGRAPH TO THE OREGONIAN]

New York Financial News

NEW YORK Aug 30—The general feeling that cash gold is to be locked up has stiffened the price of gold and also weakened foreign exchange which latter is down As also tending to weaken exchange is the belief that the syndicate have a large amount of bills to put on the market

There was nothing new or startling from California received on the street up to 11 30 There is some anxiety to know the feeling in San Francisco to-day A private telegram last night intimated that the mining Stock Board would not reopen for some days yet it is thought that at least $10 000 and reports say $60 000 of the bills of the Bank of California were sold here the week before the failure, and could not have reached London for presentation for acceptance before the failure was known by cable

Dispatches state that application for $6 0 000 of gold coin transfers have been received to-day The treasury declines them and will make no further transfers at present

A cashier of a prominent Baltimore bank says there is probably no foundation for the rumor on the street that some Baltimore banks are in trouble.

Under Trial for Abducting Charley Ross.

PHILADELPHIA, Aug 30—The trial of Wm Westerveit, indicted as a party to the abduction and concealment of Chas Brewster Ross was begun today Counsel for defense endeavored to have the wife of the prisoner jointly indicted with him also placed on trial but after much argument and explanation the judge decided adversely and the work of forming the jury commenced

Suit Against the Bank of California.

NEW YORK, Aug 30—Judge Bradley of the supreme court, to day at the suit of Nathaniel B Hart, issued an attachment against the property in this state of the Bank of California to recover $15, 000 deposited with said Bank.

A Relic of the Dark Ages.

NEW ORLEANS, Aug 30—At Waco Texas, a duel was fought last night in the dark, at a distance of 4 feet, with Colts shooters as weapons between Charles Cardick and J W Turner Three shots were fired Turner was killed.

Resumed Work.

LAWRENCE, Mass, Aug 30—The Atlantic mills started up to day after lying idle seven weeks The stock on hand has been sold to a good advantage There is a prospect for steady employment of 1 000 hands.

Death of a Bank President.

BUFFALO Aug 30—John S Gascon, president of the Buffalo New York and Erie bank, of this city died this morning aged 83

A Small Religious War.

COLUMBUS O Aug 30—Friday last James Dunn catholic and Robert Coulter protestant, both employed at the rolling mill became very much heated over the discussion of religious matters The discussion continued yesterday by a renewal of the discussion and the shooting of Dunn by Coulter the ball from a revolver entering Dunn's side and it is probable that he is fatally injured

New York Stocks Lower.

NEW YORK Aug 30—At the stock exchange, prices are lower because of rumors of an unsettled character respecting the Baltimore interests So far as known the rumors originated as a stock exchange.

Gold Transferred.

The treasury has transferred to San Francisco by telegraph $1 401 000 in gold since the failure of the Bank of California for the benefit of banks who have deposited with the sub-treasurer at New York The treasury refuses to make further transfers at present.

Property of the Bank of California Attached.

NEW YORK Aug 30—In the suit of Nathaniel B Hill vs the California bank Judge Brady to-day granted plaintiff's attachment against the bank's property in this state to recover $15,690 deposited with the bank.

Failure of Lee & Shepard in Boston and New York.

NEW YORK Aug 30—The well known publishing house of Lee & Shepard of Boston suspended payment on Saturday The suspension of Lee, Shepard & Dillingham New York firm of Lee, Shepard & Dillingham This morning the acting partner of the house Mr Dillingham made an unconditional assignment to Jas Miller the publisher $25 Broadway

A private telegram received from Boston this morning gives the liabilities of the senior firm at a million but Miller and other prominent publishers who are well informed in regard to the business of the house say the loss from this source involved will not exceed $530,000 that they will probably be able to pay fifty cents on the dollars

The New York branch is a comparatively new concern Lee & Shepard are two-third owners, the remaining share being owned by Dillingham The debts of this house amount to $150,000 Miller assignee took possession of the establishment and will pay the debts in full The parent house of Lee & Shepard was established 1851 and did a very successful business up to the time of the Boston fire in which its losses were more than $100,000 They made a determined effort to recover themselves but owing to the general situation of trade have been at length forced to suspend The event caused general regret, as the firm though young was the most popular in the trade

BOSTON, Aug 30—Nothing definite has been added to the affairs of Lee & Shepard The firm are preparing a statement for creditors who are mostly confined to Boston New York and London they expect to pay fifty cents on the dollar

Another Suspension.

Upham & Adams, wholesale dealers in furnishing goods, suspended to day Liabilities unknown

WASHINGTON CITY.

Destructive Rain Storm.

WASHINGTON Aug 30—The rain storm yesterday was very destructive Thirty houses on Tiber creek were flooded nine feet deep! The inmates fled to the upper stories of more substantial dwellings from whence they were rescued by rafts The streets in the vicinity of the navy yard never before overflowed were covered from two to three feet, likewise Eleventh and Twelfth streets Owing to the bursting of sewers the street cars ceased to run Monday on Pennsylvania avenue left thousands by the bursting of water into their cellars From insufficient sewerage much property was destroyed or damaged In some narrows Rock creek was higher than for 20 years Nearly all the boats on the creek and the canal were washed up on the banks and several loaded with coal sank It is stated that the destruction of the dam separating Rock creek from the Potomac involves a loss of $10 000

Examination Ordered.

WASHINGTON Aug 30—The national bank examiner for the Pacific Coast has been directed by the comptroller of currency to examine into the affairs of the National Gold Bank and Trust Co of San Francisco

BY ATLANTIC CABLE.

Turkish War-Cloud Growing.

VIENNA, Aug 29—Three battalions of the Turkish expedition which landed at Klek have reached Mostar without opposition Four thousand Servians have entered Turkish territory and encamped at Novi where they seized the telegraph lines Bands of Servians have appeared in the Malka mountains and are endeavoring to incite the Bosnians against the Porte A London correspondent telegraphs that Bosnia is in full rebellion against the Porte The insurgents of Herzegovina have established a national government Montenegro and Servia are now rapidly preparing for war The official press of Montenegro does not conceal its sympathy with the movement

Bosnian Christians Seeing from the Turks

VIENNA, Aug 30—The *Press* says 25,000 Bosnian Christians have fled to Austrian territory The whole district from the mountains to Una is being abandoned by the Christians and devastated by the Turks

Nikitika of Montenegro has been appointed generalissimo of the Bosnian insurgents

Prince Milan Abdicates

Rumors unreliable however are afloat to the effect that Prince Milan of Servia has abdicated

London Stock Market

NEW YORK Aug 30—A dispatch from London says as the opening of business the market was firm for American railway securities although in one or two instances they were a shade lower U S government bonds unchanged The market is steady and firm

Cross of St Gregory Conferred on a Mayor.

DUBLIN Aug 30—The Pope has conferred the grand cross of the order of St Gregory on the lord mayor of Dublin

The Polar Expedition

LONDON Aug 30—Late advices from the government polar expedition have been received from West Greenland The *Alert* and *Discovery* have reached their winter quarters after pleasant passage from England Both sailed from Upernavik July 17th for Lievenavik All were well and in good health Lieutenants Lockard, Parr and Rice, together with a party of men left the *Alert* and *Discovery* on sledge excursions beyond the pole

Illness of Garibaldi

LONDON Aug 30—Garibaldi is at home in Caprera confined by illness, result from overwork on his scheme for the improvement of the Tiber

The Duties of Neutrals

THE HAGUE, Aug 30—The instructions of international law has approved the three rules of the treaty of Washington as a basis for defining the duties of neutral states

Crop Prospects.

LONDON Aug 30—The *Mark Lane Express* reviewing the grain markets and crop reports of the week says the continuance of fine weather has enabled the farmers to secure a large amount of produce in fine condition The more however it is known of the new crop the more complaints are made of both the quality and yield This is also the case in France Holland and Hamburg Prices in Great Britain are yet unsettled Markets in several places show a decline of one and two shillings In France the reduction is about the same Flour in Paris has been steady though wheat has given way on accession of fine offerings The general average of the markets the last week shows an advance of one shilling three pence and it yet may be a month before prices will have found their level As harvest prospects on the continent are good and gathering the crop is going on well prices have given way slightly

PACIFIC COAST NEWS.

CALIFORNIA.

Why Ralston was Asked to Resign

SAN FRANCISCO Aug 29—Prominent bankers report that the immediate cause of the demand by the directors of the Bank of California for Ralston's resignation was the discovery by the directors, during the investigation of a lot of bills receivable from irresponsible parties aggregating in the neighborhood of a million dollars with no collaterals It is also reported that it was the intention of the directors to have subsequently called Ralston into their councils to avail themselves of his intimate knowledge of the business of the bank

Rumors are afloat this morning of attachments issued against the Bank of California but reference to the records shows nothing of the kind as yet

Stock Brokers Involved.

It is reported that some heavy stock brokers and others, who have borrowed large sums, in one case amounting to half a million dollars for the benefit of the Bank of California, securing their own bills payable with stock of the bank, are likely to become heavily involved

The stock of the Bank cannot be given away at present

Greenbacks 87 buying, 87½ selling

Collection Day Passing Easily

Collection day thus far is progressing with a mutual feeling of accommodation among business men It is difficult to ascertain how matters stand, before evening

The Funeral of W C Ralston

The funeral services of Ralston are now being held at Calvary Presbyterian church corner of Geary and Powell streets The obituary services are being conducted by Rev John Hemphill The National Guard is largely represented as are also many civic and benevolent associations offices and employes of various manufacturing, enterprises corporative, educational and business bodies and an immense concourse of citizens The flags of the city are at half mast and many business houses are closed

SAN FRANCISCO Aug 30—By 8 o clock this morning the crowds began to gather near the residence of Col J D Fry where the remains of Mr Ralston were lying At half past 10 the coffin was carried to the hearse by the clerks of the Bank of California The casket was covered with floral offerings Carriages then took up their positions and the cortege moved down Jackson street to Van Ness avenue, thence to Calvary church All along the route the sidewalks were lined with people The vicinity of the church for several blocks swarmed with people rendering it difficult for the procession to reach the church It is estimated that 20 000 people were present A passage was made through the throng The several regiments and companies of the national guard, civil organizations and other orders formed in line and paid appropriate honor to the remains as they were borne from the hearse The crowd gathered at the church early and at the opening of the doors it was soon packed to its utmost capacity, most of those present being ladies

At a quarter past 11 the organ commenced playing Mozart's requiem, and directly the coffin was borne in the relatives pall bearers, bankers brokers Odd Fellows, Regents and Faculty of the University, Chamber of Commerce and other bodies filled the center of the church After a hymn by the regular choir of the church Rev Dr Hemphill delivered a touching and eloquent funeral sermon. A prayer and chant by the choir followed when the coffin was borne to the hearse and the procession formed to follow the remains to the cemetery The Fourth Artillery band played the funeral march The funeral cortege next took up the line of march in the following order San Francisco Hussars, Captain Schreiber First Regiment of Infantry N G C Col G W Grimm Second Regiment of Infantry N G C, Col John McComb Third Regiment of Infantry N G C Col Mason First Battalion Cavalry N G C Maj P R O Brien Coast Guard Light Battery Capt R G Brehl followed by Lenehan Lodge of Old Fellows of which deceased was a member clergy and the hearse with following pall bearers R F Morrow Chas Clayton D O Mills H F Wakelee Wm T Coleman Geo H Howard Wm Sharon D D Colton S M Wilson Wm Alvord John O Earl Louis A Garnett M Livingstone Thos Bell Geo S Dodge Peter Donahue Col W H L Barnes Hon Ogden Hoffman W K Vanderslice Hon Cornelius Cole W K Dietrick And Cohen and Company Co First Infantry Capt Humphreys as guard of honor clerks of the Bank of California, Regents and Faculty of the University, members of the Chamber of Commerce San Francisco Stock Exchange Pacific Stock Exchange citizens not organized members of the family in carriages and friends of the family in private and other carriages

The civic display which was very fine was preceded by the workmen in their place noted to the number of 150 The Cornell watch factory Kimball Manufacturing Company and West Coast Furniture Company turned out in full strength The Scandinavian Society with which was incorporated the Lundfjermen's Protective Union numbered about 100 The Templar Lodge of Odd Fellows mustered very strong, out of 500 members over 400 joined in the procession The members of the San Francisco and Pacific stock exchange were early on the ground over 50 members of the latter being present The regents and faculty of the State University together with the students followed closely after the hearse and made an imposing feature in the cortege Then were followed by members of the state chamber of commerce walking two abreast. Citizens not organized followed in thousands, which at every block received a large increase

At the cemetery there were crowds of people chiefly women and children who had been for hours waiting The cars to Lone Mountain came crowded with people It looked as though the city had adjourned to the cemetery

The coffin was taken from the vault and deposited on trestles The public grand of Templar Lodge No 17 I O O F Frank Kennedy, opened the services of the dead A quartet—Messrs Archaye Tolcomb Malan and Maguire—sang the hymn Solemn Strikes the Funeral Chime The chaplain Mr Hemphill then delivered an address the brethren walked around the casket and deposited sprigs of acacia and once more the coffin was borne by Wm Bowie Dore Then came their sad prayer by the chaplain

Mrs Ralston and her son sat by the body as it lay on the trestles During the ceremony the crowd seemed to stand there with her Then there was none of that curiosity to gaze which is generally shown at funerals of a public man The casket was then deposited in the vault and the process on wended its way back to the city

A Flutter Among Distillers—Another Seizure

There is a flutter among distillers and revenue agents here in consequence of the presence of special revenue agent Clark who is examining into affairs on this coast On Saturday evening the deputy revenue collector at Antioch Contra Costa county seized Jones distillery and 26 000 gallons of wine valued at $50 000 on a charge of alleged manufacture of whisky

Transfer of Money from the Treasury to San Francisco Banks.

Half a million dollars were transferred by the treasury to day to the banks, additional to the amount a previously reported, but it is not stated to what banks it has gone

Commercial Paper Protested, but no Disposition Shown to Push Creditors

SAN FRANCISCO Aug 30—A number of cases are reported to day in which commercial paper has gone to protest in some instances on prominent firms but no disposition is shown to take any action on protests or push endorsers In a majority of cases notes have been partially paid and renewed

National Gold Bank and Trust Company all Right.

SAN FRANCISCO Aug 30—At the request of the comptroller of the currency at Washington Dr Linderman director general of the United States mint in this city has made a thorough examination of the books and assets of the National Gold Bank and Trust Company and found everything in a satisfactory condition and will report the same to the comptroller The bank will be left free by the government to manage its own affairs

Rumors and Facts Concerning the Bank of California

There is a rumor on the street to-day of a large over issue of stock by the Bank of California It is also rumored that collateral securities have mysteriously disappeared the only sign of them left being the envelopes in which they were sealed at the time of deposits The envelopes on examination were found to contain worthless paper

A interview this afternoon stated that he knew of no such overissue or disappearance of collaterals

It is believed that the University of California will lose but little if any, by the suspension of the Bank of California

The inquest in the case of Ralston will be resumed to morrow The stomach has been subjected to a chemical analysis

The feeling to day is cheerful among business men Collection day has caused no failures

The London and San Francisco bank bought exchange from prominent grain merchants during the day to large amounts and many dealers have paid amounts out due until next collection day to assist those who are short

Cheerful Report

LATER—Sharon is credited with the statement that unless something unforeseen turns up the directors of the Bank of Californiawill make no statement but the bank will resume business

An attorney stated in the rooms of the Law Association to day that one of the directors of the Bank of California informed him that the affairs of the bank were in a much better condition than he anticipated when the directors commenced their examination

THE BANK FAILURE

[DETAILS BY MAIL]

The San Francisco papers of the 27th are at hand and we have made some selections from the *Chronicle* of that date in regard to the suspension of the Bank of California, which will be read with interest The *Chronicle* evidently disposed to make the report as friendly to the suspended bank as consistency with a truthful report will admit It says

A great misfortune scarcely paralleled in the history of San Francisco, occurred yesterday. This was the failure of the Bank of California one of the most important money, ed institutions in the United States and one of the greatest in the world. Rumors affled to its solvency, and also the credit of William C Ralston one of the wealthiest men of the coast, have been current for the last six months Whenever they have become too frequent they have been quoted and the public have been led to believe that everything was right in that quarter All persons interested in the prosperity of the coast have been glad to believe in the stability of and maintain such confidence as they had come to regard with gratitude and affection

THE INVESTIGATIONS OF RUIN

It is said on authority which can hardly be considered doubtful that the Bank of California has been mercifully straightened for the last three days Its customers have been accommodated at all and large deposits have been made by steadily increasing efforts to call in assets and yesterday morning sending peremptory orders to creditors to come forward at once with their ready money After more worry and sneers here for two or three days past parting out their coin and placing it where they deemed it more secure The withdrawals of deposits began as early hour yesterday morning and continued through the forenoon as rapidly as at no time was there such a concentration of the depositors at the counters forming a very large crowd Then an unusual feature of the day sight addition to the regular routine of daily business men in the lower part of the city

THE CENT AT THE COUNTERS

The scene inside the bank was even more intensely exciting than that outside A crowd lined the counters from end to end nervously showing checks under the noses of tellers who glanced at them and as their only answer shoved over to the expected men who brought them little piles of gold or great piles and boxes of silver Every teller had a white scared look and the book keepers and the faces of clerks seen at the distant desks ghastly as snow drifts in the moonlight. Now and then a bank trustee was seen disappearing in a ghostly way disappearing in the direction of the rooms belonging to the bank officers The old Chinese cleaner who has been employed for months past on a high stool gazing wistfully at the pinnacles which are large as at the half crazed crowd gazes forward for gold and silver at beyond the demanding it

[illegible] the hall at first through the undecorated rapid [illegible] when there was counters Then [illegible] stop payment, [illegible] messages to [illegible] now doo swung [illegible] ask our depositors [illegible] want out to push it [illegible] strong arms [illegible] Then the crowd [illegible] ratoo to which the [illegible] stood still in their [illegible] smile of satisfaction [illegible] sigh of relief But the Bank of California was [illegible] ended

THE NATIONAL GOLD BANK AND TRUST COMPANY

A run commenced on the First National Gold Trust Company at 10 o clock and after California were closed even than that moment when the growing [illegible] several squares interest had become [illegible] even pedestrian greatest difficulty Trust Company policemen [illegible] every inch of [illegible] and a big [illegible] high heeled [illegible] ing while [illegible] the assembling [illegible] and bags of [illegible] tellers shoving [illegible] counters The cashier [illegible] announced [illegible] drew and place from the Bank of California back what it [illegible] had planned them, and by sending the Bank of California money they had stained them as long as they could He further stated that he believed the suspension was only temporary and that the assurances of money had been made by both Ralston [illegible] asking up such a large amount of coin

AN INTERVIEW WITH FREDERICK LAY

While gathering news ing results, a reporter called on Frederick Lay, manager of the Anglo-Californian Bank whether the report of the suspension Mr Lay answered at that moment of the paper that this bank would not be seriously affected. They received the checks of the Bank of California up to the time of suspension, but not afterward These would be returned to the customers The cause of the great stringency was that money was locked up, where or by whom he did not care to say, but it was so stated and he was inclined to believe it. There was no run on the bank between 2 and 3 o'clock

The unusual amount of the encroachments upon them is from $10,000,000 to $20 000,000 Probably not more than two or three millions of this has gone into the country to move the wheat A great deal of gold had been sent East but money recently sent will turn to move the wheat crop, but not to affect the money market much The stringency was more due to the boom brought about by special causes such as the locking up of coin and the break in the stock market. According to ordinary rules money ought to be easy here at this time of year instead of tight.

INTERVIEW WITH MR. RALSTON

Reporter—What is the cause of the present stringency in the money market?

Mr Ralston—The first is the extraordinary movement in the grain market. In other words, the extraordinary demand for grain has brought into the market an unusually large quantity of wheat which has taken out of the city a large amount of coin as fast as we could get it It has amounted to $4 000, 000 or $5 000 000 in the last six weeks, a constant daily drain For instance we received telegrams from San Jose Sacramento Marysville Stockton Sonoma Petaluma Napa and other localities asking us to send $10 000 $15 000 or $20 000 for this business Friedlander for example buys a cargo of grain and gives his checks for it and that coin is all paid over to the farmers and for the time being it completes the money supply just as it occurs in the fall season when the Law when the great demand for money to move the pork or fall crops occurs There are times then when money brings one or two per cent per day but we have not the same facilities for reputation in case of such a strain that they have in the East and consequently when they would pick up strength to carry them over the crisis we would go to the wall for lack of such facilities Besides the season I have already given for the stringency in our money market there is some reason, unaccountable to us for the disappearance of a very large amount of coin We do not know how or why it is—we can not account for it at all but it is certainly out of sight somewhere It is not in circulation at any rate

Reporter—At what amount do you estimate it?

Mr Ralston—It is from $4 000,000 to $6 000,000 That sum has absolutely disappeared somewhere but where it is we do not know any thing about it.

Reporter—Has the Bank of California advanced much of this money that has been used for moving the wheat crop?

Mr Ralston—Yes it advanced a great deal

THE GREAT DRAIN

Reporter—Has the sending of money east for speculating, in gold drained off much money from this city?

Mr Ralston—As near as that can be estimated, we lost from $5 000 000 to $10 000 000 That was the first serious loss

Reporter—Was not the coin gravitated back again?

Mr Ralston—Very little of it

Reporter—Is that has been about the average deposits of the Bank of California?

Mr Ralston—From $10 000 000 to $13 500 000 and the fact of their being so large operates against us at a time like this With a panic of small deposits it don't amount to much but take a bank like ours and what is $5000 000 or $600 000 or $1 000,000? It don't amount to anything in proportion to the total

Reporter—Were you loan and discount transactions as?

Mr Ralston—Their amount was from $9 000 000 to $13 000 000

Reporter How much was drawn out of your bank to day?

Mr Ralston—We paid $1 400 000 over the counter

AN INTERVIEW WITH THE BONANZA KING JAMES C FLOOD

Reporter—Mr Flood it is generally reported that you had a previous knowledge of the run on the Bank of California and refused to grant any assistance when applied to

Mr Flood—Yes I knew of the condition of the bank having been informed of the embarrassments they were laboring under by the officers some days ago

Reporter—But did you decline to let them have money to help them through the crisis

Mr Flood—No events Yesterday the bank officials came to me and offered to give me control of the bank provided I would protect their depositors I told them I would Before then as far as the securities just tendered to so doing They offered to give $1 000 000 security against loss, but what $1 000 000 against a probable loss of $15, 000 000?

Reporter—But you are credited with creating the run on the bank

Mr Flood—I have been so informed This community is now in a fearful condition and will imagine anything and believe everything If there is any way of allaying the excitement it ought to be done Let me tell you that $200 000 of my money besides $17 000 of Consolidated Virginia fund, is now there in the bank, and I am in as bad a fix as any body

MR LATHAM'S OPINION

During the afternoon Mr Latham was consulted as one of the leaders of California street whose opinions on financial matters are worth knowing. He stated that the report that their bank had refused to honor checks of the bank of California on deposit was untrue after suspending they did refuse them He gave various reasons for the stringency in the money market. He said that $5,000,000 was used in moving grain of which one third had passed through their own bank. Twenty two millions in gold had gone East since January, against $3 000 000 last year A great deal of money had been sent East to pay for material glass, etc brought from the East and used in the Palace hotel and various other buildings of the city It was also believed that a great deal of money was locked up by parties in the city, but he did not know exactly whether it was true or not. Money was undoubtedly very tight and the condition was good reason why it was purely outside of the [illegible] had not himself purchased a share for an indefinite period

MISCELLANEOUS RUMORS.

All sorts of rumors [illegible] flew about like wildfire. One garrulous individual loudly proclaimed that Ralston had committed suicide by hanging himself in a retiring room of the bank, and this [illegible] was surrounded by a squad of policemen [illegible] credence among the credulous, and [illegible] ators had blown their brains out and shot one-stock gone stark mad, and [illegible] gone stock broker, having failed, had [illegible] was dodging a maniacal [illegible] sheets of stock certificates in his back office

After the bank had closed its doors a woman having evidently [illegible] crossed the street [illegible] ghastly white paper and [illegible] ored to check into the [illegible] window declaring she would have her money, [illegible] hard-earned savings [illegible] stolen, you bet your life's it would

While the run was at its height an old Californian having the highest faith in the Bank of California, struggled vainly for entrance declaring that he had $10 000 which he would deposit if the crowd would open its ranks and allow him admission

After the National Gold Bank and Trust Company had paid out every dollar in gold, Sherman & Hyde deposited $2,500 in gold, thereby manifesting the highest confidence in the ability of the bank to sustain the crisis

Messrs Hickox & Spear, who formerly drew their drafts on Duncan Sherman & Co had them transferred to Ludlam & Co, the latter house being the New York agents of the Bank of California Their drafts being again unprotected through the suspension of the Bank of California, an arrangement has been made with Drexel Morgan & Co through the London and San Francisco Bank by which their drafts will be honored by that house

A Mr [illegible] Pope, having recently a large quantity of Ophir deposited in the bank of California and wishing to sell, was dissuaded by the bank who advised him not to sell in a declining market, and proffered him an advance of $100 000 to meet his necessities Owing to the bank's suspension Mr [illegible] is now an overdraw to the amount of $100 000

About half past 9 last evening, a musician, under brace of $20, appeared before the Bank of California and with a lone horn discussed in dulcet strains 'The Last Rose of Summer' Having to the enjoyment of the assembled crowd wailed the neighboring echoes with his doleful lament he retired with the aid of several sussamthin the shape of a vigorous shaking, but the presentation of a second $20 so awakened his impassioned ardor that in a few moments he returned, and applying his lips to his horn entered sweetly upon The Rogue's March."

GENERAL NOTES AND NEWS

A burglar in Decatur county Iowa lately broke into the church and carried off the whole Sunday school library

Chicago during the year ending July 1st, drank 10 000 000 glasses of lager beer—enough to have put out the great fire if properly applied

It is stated as a fact that Mrs Webb, who resides in the northwest part of Livingston county Missouri has reached the great age of 160 years old

Mrs Joseph Custer, of Worcester, Pennsylvania stung by a bee, died a few days after, her arm swelling to the shoulder and a yellowish liquid being discharged from it in several places where it broke out

Comptroller Hopkins of New York, has announced that he will not be a candidate for re election This resolution has overcome him like a summer cloud since he has been charged with complicity in the canal frauds

Joe Anderson of Franklin township Indiana was in luck when he plowed up an old tin bucket and found in it $8 000 in gold coin. The money is supposed to have been buried by an old Englishman and his wife, since deceased, during the war

Messrs Moody and Sankey, in announcing that Brooklyn New York, and Boston will be the fields of their earliest labors in this country show a just appreciation of the needs of the cities named As for Chicago that place is considered altogether irreclaimable

When Andrew Johnson was governor of Tennessee an ex blacksmith was chief justice of the supreme court, and the governor with his own hands made a vest for the chief justice while the chief justice went to a forge and made a shovel and tongs to present to the governor

Mrs Collier a Springfield (Illinois) spiritualist on returning from business makes the following frank statement "I have long thought and I now know it is absolutely impossible for a medium to be absolutely strictly honest and get the adequate remuneration for the time and trouble expended"

Rather a novel celebration took place at St Albans, Vermont recently One year ago Miss Marrietta Ball was murdered in the woods near by while defending herself against a ravisher and upon the anniversary of the day 200 persons assembled at the scene of the killing and listened to an impressive sermon by Rev Mr Howard The bushes all around were hung with crape and the services were described as solemn the preacher claiming that all should unite for common defense and the suppression of crime

A METHODIST MIRACLE—Of Roman Catholic miracles the newspapers have to make frequent mention and some of them like the recent famous Belgian miracle, are very hard to understand It is not to be wondered that we are called on to record a Protestant miracle Not nothing less than miraculous will explain the recovery, are the circumstances attending the recovery of Miss M J Wallace if we may rely on her own account as given the other day at the Cumberland valley camp-meeting The lady was still ill with the spinal disease physicians were of no avail but on the 26th of last January earnest prayer for soundness of body the words "rise up and walk came to her and she found herself instantaneously well The family physician declines to this wonderful cure And now other persons And yet we suppose they will be those who doubt.—*Methodist Advocate*

A SINGULAR WEDDING—A singular wedding took place at Lincoln France recently The ceremony was fixed for eleven o clock in the morning, at which time all the parties appeared But the bridegroom looked sullen and annoyed all through the ceremony although he said nothing. He refused to kiss the bride at the close of the ceremony although he said nothing. He refused to kiss the bride at the close of the ceremony although he said nothing. He refused to kiss the bride at the close of

The Daily Oregonian.

TUESDAY MORNING AUGUST 31 1875

EASTERN OREGON AND THE STATE

While more than half our life has been spent in the Willamet valley, and as a country to live in we may prefer it to all others there are many things to be said very favorably of that part of our state lying east of the Cascade mountains For some years after this section had been given up by the Indians and settled by the whites a vast territory on the Upper Columbia and its tributaries lay untenanted except by savage men and wild beasts and not until about fifteen years ago was any extensive move made toward the settlement of that country Since that, however the advance of civilization has been quite rapid, and where the weary emigrant, in 1852, toiled onward over a plain and across streams, not noting what was around him, but making every effort to reach the "settlements" in this valley the land is now dotted with farms school houses and churches Eastern Oregon is rapidly assuming position as an important section of our state, with an equal right to be regarded in all the enterprises inaugurated for the common benefit of the claim equal protection and her prosperity is equally dear to every well-wisher of Oregon as that of the section nearer the coast Yet there are some who seem to regard the Willamet as the only part of Oregon worthy of saying anything about, forgetting apparently, that the greatest and perhaps the most favorable location for many of the immigrants now coming to our state lies east of the mountains While its climate is not so intensely cold in winter as that of Iowa and Minnesota or other states in the same belt, it has none of the long continued winter rains which prevail nearer the coast, and which are held up by enemies of this valley as a great drawback to Oregon Its capacity for producing grain and fruits is also very great, and while this valley will probably always be renowned as the land of "big red apples" and heavy yields of wheat and oats, Ceres and Pomona are lavish in their gifts to the dwellers beyond, and when more facilities for transportation and a better market are afforded the people of Eastern Oregon, her production stimulated by a reasonable hope of reward for the toil of her people, will form a most important part of the exports of the state Her arable lands cover a much greater space than most people imagine and her pasture lands are unsurpassed in extent by those of any other state in the Union While men cannot grow rich there by idleness any more than they can in any other place, for those who are willing to take hold and wrestle with the difficulties, and undergo the hardships which attend the settlement of every new country, no part of the state presents a field where the hope of attaining success in life has a better foundation than Eastern Oregon The lands along the Umatilla, Grand Ronde and Powder rivers are well adapted to the production of the finest fruits of earth which go to render any country eligible as the home of a large and thrifty agricultural population and the vast plains to the Blue mountains and beyond for a generation to come, will be regarded as the grangers' paradise and the land of fat cattle There may be found sufficient facilities to raise all the beef and mutton that may be demanded on the coast or in the markets to accrue for a long time in the future, while the wool which might be grown when the advantages there afforded for that industry are fully developed, would almost clothe the nation As to healthiness of the climate, it is claimed by the most sanguine, that of a man with a sound constitution goes there and follows the ordinary laws of his being he can live till he wears out

Take it all in all Oregon is a great state, and the land of Webfoot is not ill of it Her varied and abundant resources, and her situation, render her the most attractive spot on the coast, or in the country, to those who seek to make homes for themselves or for their posterity Let the work so well begun by our State Board of Immigration go on, until the prairies of the Wallamet valley shall become continuous fields of golden grain, till the vast regions of Puget Sound (for the interests of Washington Territory are nearly connected with our own), become the source of supply for the lumber and coal markets of the Pacific, till the grass-clothed hills and plains east of the mountains shall be made the home of countless herds of stock, and her grass vales the homes of thousands of prosperous people, and then with a certain home demand for their fabrics, manufactories will arise as effect follows cause Then railroads will be built, for the commerce of the country will make them paying institutions, and out of the long night of her waiting and watching for the good time coming, Oregon will take her stand as a great prosperous and wealthy state, among the members of the Republic

There are in the presidency, of Bombay twenty five cotton mills, running 600 000 spindles and 7 000 looms, producing per day 130 000 pounds of thread, 50 000 pounds of which are manufactured into cloth On Bombay Island a wealthy Hindoo has just started a new mill with 20 000 spindles At Bombay eight new mills or extensions are in progress chiefly on share capital These will run 40, 000 spindles and 1 345 looms

The fact that twelve prominent merchants in Montreal last week, were obliged to ask from their creditors an extension of time is eminent. It shows that not even the sound principles of free trade and hard money can insure individuals against the consequences of recklessness and miscalculation

A lady who was summering at Newport with $300 000 in Duncan, Sherman & Co's paper has gone home to teach a country school for $16 a month

A little child of Mrs J G Holbert of Salem who was visiting her folks at Dallas came near being drowned the other day in the mill race which flows by D F Nichols residence It seems that the little thing, with several other little children were playing near the race when this little one fell in and the way got her head fast in under a board, it held her under the water and before rescued by her mother who had almost died

OREGON

Mr George Jones killed a bear on his farm on Monday last near Roseburg that weighed nearly 200 pounds dressed

The farmers new warehouse at Independence presents quite a gigantic appearance, and will soon be completed

We are in receipt says the Dallas *Itemizer* of a bunch of wheat from a forty acre field which yielded 1 bushels to the acre

A man named Sterling who stole the boots from the Overland hotel Canyon City was sentenced to three months in the county jail

Two hundred young men at Salem indulged in a *charivari* a few night since and afterward drank lemonade to the health of the bride and groom

A young man named Wm Allison was arrested a few days ago in Jackson county for insanity and examined before the proper authorities

John Bolt who lives on Applegate had some county came near losing his life from the rupture of an artery in his leg a few days since while engaged at work in his store

Says the *Sentinel* Some of the rock taken from the bank ledge near the river from the north side which was recently tested by Mr Campbell of this place, assayed $240 to the ton

Frank Smith cut last week in one and a half days 25 acres of wheat on Isaac Durbin's farm near Salem He didn't use a sickle nor a cradle but did it with his reaper Good work

A fight took place at Cole's valley on Sunday between two men Upon preliminary examination Mr Callahan one of the parties, has been bound over to appear before the next grand jury for using a deadly weapon

The Indians of Klamath Lake Yainax and Warm Springs have been over to Yreka and in the Scott's valley horse racing gambling and liquoring They broke camp a short time ago and started for their homes According to the story of a Warm Springs Indian there is a chance for some trouble between the Warm Springs and the Klamaths He says the Klamaths accuse the Warm Springs Indians of stealing their horses and they were going to resent the insult They would take their squaws out of the way, and returning will give the Klamaths a sound threshing

Mr Wilbur F Crane has just arrived from Beaver creek at Jacksonville The *Sentinel* says While he has showed us some very fine specimens of cinnabar which he says will yield handsome returns and from the appearance of the ore in which could be plainly seen the small mercurial particles we have not the least doubt but what they will reap a rich reward for their labors, and that their most sanguine expectations will be realized He informed us that their ledge is about two feet wide at present and is increasing in width the further they proceed into the mountain side It is the intention of this company to get out about 100 tons of the rock when they will put up a furnace in the vicinity of the ledge Wood and water is abundant in the vicinity and all that is necessary for the proper development of that country now is a good wagon road from some point either in Scottsburg or Jacksonville to the mines

COUNTERFEIT NOTES ON THE BANK OF ENGLAND —A new American fraud on the Bank of England is seriously believed to be in progress on a gigantic scale, Disclosures have been made which put the case in this way some millions of counterfeit notes on the banks of England and France are to be taken to New York and put in circulation through a banker in that city As regards the Bank of England paper the counterfeits are said to be exactly the same as the genuine material and as the eyes of experts will thus be of no avail the scheme of issuing notes abroad is ingenious since the chief and perhaps only mode of detecting the spurious notes would be a comparison of the figures with the Bank of England lists But that as it may a warning has gone forth from the department of state at Washington and the scheme may be nipped in the bud otherwise the consequences of the issue of such a quantity of counterfeit notes among the public of New York would be disastrous A great fraud of the kind is hardly possible here for the reason that we have means of detecting as above mentioned but a small suspicion of the value of Bank of England notes there would suffice to cause such a rush to exchange them for gold as would shake the monkey market terribly The "snipshers" are said to have their headquarters at Barcelona whence they have already issued bad gold coins and counterfeit 20 franc notes —*Liverpool Courier*

FOOLING WITH A WHIRLWIND —A farmer who lives about five miles northwest of Lumbard by the name of Samuel Johnson was going along the road Saturday last when suddenly a little whirlwind which described a circle apparently not more than three feet in diameter appeared in the road in front of him It took up the dust pretty lively and buzzed like a swarm of bees but Mr Johnson kept on his way directly towards it thinking it and no great amount of power In fact he did not think it worth his while to step one side and let it whirl past but kept straight on and met it square in the road When they came together the whirlwind seemed to drop everything else and took hold of Mr Johnson and in less time than it takes to tell it, Mr Johnson had lost his hat and his shirt and was pitched about twenty feet into the air feeling as though he had been shocked by a battery It was a rough experience and Mr Johnson will never fool with a whirlwind again —*Kimball (Minn) Do ings*

The Chicago *Journal* tells what caused the late heavy rains The whole thing is exceedingly simple after you once see it quite so humble as making an egg stand on end The very cold winter caused an unusual accumulation of ice in the far North the cold atmosphere of that region comes down a long ways into the warmer regions The effect is a sudden condensation of the atmosphere—clouds—winds—rains—floods Do you see it?

MARRIED:

In Polk county Aug 26 J T Hunt and Miss Mary J Johnson

NEW TO-DAY.

CAL. CREAM CHEESE,
GENUINE SWISS CHEESE,
AT FORTY CENTS PER POUND,
At No. 36 Washington Street.

MILLER WANTED.

WANTED A MILLER TO RUN THE FLOUR ing Mill of [illegible] Polk county Oregon Only will drink the spirits [illegible] Apply in person at the premises [illegible] from settlement May [illegible] permit A [illegible] who can be [illegible] hour from a given [illegible] Apply to [illegible] from [illegible] rates [illegible] and [illegible] with [illegible] Apply in person to MCFARLANE BROS Portland Oregon or letter to [illegible] & O D PARKER Dallas Oregon [illegible] Victoria

CORVALLIS COLLEGE
Corvallis, Oregon.

THE NEXT SESSION BEGINS ON MONDAY Sep ember 20th 1875 Students are required to be present on the first day Rates moderate and convenient

Classes will then be organized for the whole Session

Agricultural Department.

The law provides for the FREE TUITION of six young men (not over sixteen years of age) from each county in the Congressional Districts in which the State Agricultural College will not be in operation this year and hence those desiring appointment would do well to secure them at once

For the benefit of Students in this Department the Executive has given them usual Rates and provided with the Board of Trustees and by present promptly at the opening to buy [illegible] with circulars etc

B L ARNOLD President

SPIRITS TURPENTINE.
EASTERN AND CALIFORNIA—
At the Lowest Market Rates

HODGE, CALEF & CO.,
DEALERS IN
Drugs, Paints, Oils and Glass,
73 Front Street

RUBBER PAINT.

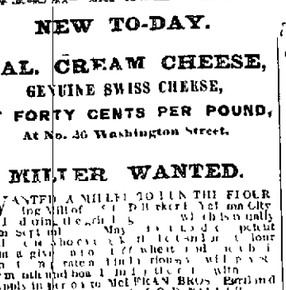

Best Paint in the World.

Flows from the Brush freely. Works easily, and will not Wash, Crack or Peel off, and Dried with a Fine Gloss.

"RUBBER PAINT"
Will Cover more Surface; Cover it Better and Last Longer than Lead and Oil and is Guaranteed to be Superior to any CHEMICAL PAINT of any Kind Whatsoever

The Solicitors and Agents of other Paints have represented that our Patents are worthless and that dealers would buy themselves liable to prosecution and damages These reports are simply an

UNSCRUPULOUS ADVERTISING DODGE.

In reply, we guarantee all who handle our Goods to the fullest extent against any trouble on this account We also guarantee our Paint to be

TWENTY-FIVE PER CENT. CHEAPER

In covering than the Averill Chemical Paint, and further guarantee that it will

LAST THREE AS LONG,

Without Chalking, Cracking or Peeling off of which we have abundant proof By calling at our Office, we will refer to buildings painted with Averill Chemical Paint within 20 rods of us which are chalking and cracking off—a part of the building one color and a part another color. NOTWITHSTANDING THE PROPRIETORS CLAIM IT WILL DO NEITHER

List of Colors Price and Circulars on application to the SOLE AGENTS

HODGE, CALEF & CO.,
Dealers in
DRUGS PAINTS, OILS & GLASS,
73 Front and 70 Lumbard Streets
Portland

SAN FRANCISCO
Stock and Exchange Board!

A. S. GROSS, Stock Broker,

WILL PROMPTLY TRANSACT ALL BUSINESS entrusted to him

Buy and Sell Mining and other Stocks quoted at the above Board exclusively on Commission either by telegraph or mail at 1/2 per cent rates of brokerage Carry Stocks on Margin and advance money on open account

Loans and Discounts made or Real or Personal Security

Conveyancing in all its branches

Collections Solicited from any part of the United States Oregon and the British Provinces and prompt returns made

Telegraphic orders for the purchase or sale of stocks should be given to A S Gross at once attention at his private residence to the Board

OFFICE—Oregonian Building on Stark street

YOU CAN SAVE
MONEY
BY BUYING YOUR
SCHOOL BOOKS
AND
STATIONERY
AT
McCORMICK'S

And

WILLIAMS & MYERS,
Commission Merchants
And Dealers in
PRODUCE.

Pay the Highest Cash Price for
WHEAT, OATS, &c.
No 5 CENTRAL BLOCK,
Portland Oregon

MARRIED:

In Polk county Aug 26 J T Hunt and Miss Mary J Johnson

NEW TO-DAY.

NEW GOODS.

Cheaper than the Cheapest

CROCKERY, GLASS & PLATED WARE,

The Nicest and Cheapest in the City at
ACKERMAN & DOLLER STORE

WANTED

AN EXPERIENCED LADY WITH THE BEST references thoroughly qualified to teach Latin French Mathematics and the higher English branches desires a situation in a school or private family Address R H C Halsey Linn Co Oregon

Attention! Washington Guards, Co A—You will assemble at your Armory in full uniform for parade promptly upon the firing of signal guns and usual telegraphic signals announcing steamer By order

C PHILLIPS Captain
L H Hoskins O S

Plank Street Sewer.

SEALED PROPOSALS WILL BE RECEIVED at the office of the Auditor and Clerk of the City of Portland until 12 o'clock M Saturday September 11 1875 for furnishing materials and putting in a sewer on Lincoln street in the manner provided by Ordinance No 1 of the City

Bids must specify the price for each kind of material and work required by the specifications on file in said office, which blanks for bids and all necessary information can be obtained

Each bid must be accompanied with the bond of two freeholders in the sum of five hundred dollars to the effect that the contract be awarded to such bidder he will enter into its being so awarded enter in contract therefor with good and sufficient sureties for its faithful performance

The right to reject any and all bids is hereby reserved

R L THOMPSON
L BESSLER
JOHN CAPLIN
Committee on Streets and Public Property

Grading

SEALED PROPOSALS WILL BE RECEIVED by the undersigned at the office of the Auditor and Clerk of the City of Portland until 12 o'clock M Saturday September 11 1875 for grading Park Blocks Nos 15 and 16 and those portions of First and West Park streets adjacent thereto

Bids must state opposite the number of each block the price per cubic yard for excavation and embankment for grading the block and also the price for grading each street adjacent thereto

Each bid must be accompanied with the bond of two freeholders in the sum of five hundred dollars to the effect that if such bid be awarded to such bidder he will upon its being so awarded enter into a contract therefor with good and sufficient sureties for its faithful performance

The right to reject any and all bids is hereby reserved

An [illegible] the right to let a portion of the work and reserve the remainder

R L THOMPSON
L BESSLER
JOHN CAPLIN
Committee on Streets and Public Property

MONEY TO LOAN

MONEY TO LOAN ON REASONABLE TERMS by JOHNSON McCOWN & MACKUM

WANTS.

WANTED IMMEDIATELY,

TWO JOURNEYMEN HARNESS MAKERS at J B CONKLIN'S

TO LET.

TO LET.

NEATLY FURNISHED SINGLE ROOM ON Madison street between First and Second

FOR RENT

BY SEPTEMBER 1st THE STORE NOW occupied by Messrs Newmeyer & Ulrici Union First street between Oak and Pine Also a Cottage House containing rooms cor Seventh and Ecstreet

Apply to D J HARRINGTON
I O Box 90 or cor Sixth and D streets

FURNISHED ROOMS

NEWLY RENOVATED AND FURNISHED Rooms single or in suites Southeast corner Fifth and Washington streets

FOR SALE.

FOR SALE.

A RACE TRACK AND FAIR GROUND A mile race track within one mile of the city of Walla Walla with [illegible] thereon and a highly improved farm with new dwelling, horse and all necessary out buildings Plenty of timber and running water on the place The track is enclosed with a tight board fence All necessary stabling stands etc newly erected The Farm will be sold separately or with the track Address

[illegible]
C S BUSH Walla Walla W T

Circular Saws for Sale.

2 SIXTEEN INCH & 1 INCH 20 TEETH— usual gauge—all dog points—inserted teeth—one small rounding point—one [illegible] Inquire of JEVERIDGE WADHAMS & CO Portland or OREGON TRADING CO at Kalama W T

WILL SELL.

One of the Best RETAIL STANDS in the State

Established Trade,
Clean Stock,
Profitable Line.
A RARE CHANCE.

Inquire for Particulars of
PARRISH & CORNELL

Executors' Sale.

NOTICE IS HEREBY GIVEN THAT THE UNdersigned will sell at private sale the South of Lots 4 and 5 in Block No 40 in the City of Portland Oregon known as CARTER'S BLOCK

For terms &c apply to
JOHN CRAWFORD at Albany
or JOHN CATLIN Portland
Executors of the Will and Testament of Wm Crue deceased

The Fall and Winter Styles

IN

SILK AND CASSIMERE HATS

Will be Introduced on

SATURDAY, AUGUST 28, 1875,

AT

MEUSSDORFFER'S

111 Front St, near Morrison.

We call especial attention to our large and well selected stock in

NUTRIA AND BEAVER HATS,

Of our own Still Block and

Young Gents' Styles for the Season.

WHOLESALE & RETAIL

MIXED PAINTS.

AVERILL CHEMICAL PAINT!

Manufactured by the

CALIFORNIA CHEMICAL PAINT CO,
117 Pine St San Francisco,

Pure White, and any desired Shade or Color,

MIXED READY FOR USE!

Unequaled as a House or Ship Paint!

Will not [illegible] and [illegible] of time

Most Beautiful and Durable Paints Manufactured

Any one can apply them.

Guaranteed to last twice as long as the best White Lead or any other Paint yet in the market

Put up in 1 2 3 and 5 gal pails and in barrels

N B—The Manufacturers of the Averill Chemical Paint—Patented March 1858 July 16 1867 Dec 23 [illegible]—control the right to manufacture and sell mixed Paint in all the United States and hereby caution dealers and consumers that certain worthless imitations bearing the name of mixed Paint and rubber paints which are already exposed in the market are infringements of the Averill Patent and dealers and consumers liable to prosecution for violation of the Patent Laws

None are genuine unless packed in Iron Cans Tin Cans and [illegible] while will be found in each package sample card and price list

For full particulars and price lists &c address

T. A. DAVIS & CO.
Portland, Oregon,
SOLE AGENTS.

REMOVED.

BUCHTEL & STOLTE,
The Leading
PHOTOGRAPHERS,
Have Removed to their new
PALACE OF ART,
COR. FIRST & MORRISON STS.

W. O'SHEA, Pawnbroker,

WASHINGTON STREET, BET FIRST and Second is prepared to advance money on Watches Jewelry Guns Revolvers Clothing Valuables etc Has for sale first class Watches and other articles to best bargain All kinds of Miscellaneous Articles Bought and Sold

EDUCATIONAL.

SELECT SCHOOL.

MRS J S. BRIGGS

WILL OPEN A SCHOOL FOR BOYS & GIRLS at the corner of Eighth and Jackson streets September 6, 1875

PORTLAND ACADEMY.

FACULTY

J G HERRON A M	PRINCIPAL Preceptress
Miss E J HERRON	Primary Department
Mrs BODLEY HALL	

Rates of Tuition—Payable in Advance.

Primary per quarter	$ 00
Intermediate	11 00
High or English	00
Bookkeeping extra	3 00
Ancient and Modern Languages each	10 00
Instrumental Music	

For additional information address

J HERRON Prin

FOR SALE.

A RACE TRACK AND FAIR GROUND A mile race track within one mile of the city of Walla Walla with [illegible] thereon and a highly improved farm with new dwelling, horse and all necessary out buildings Plenty of timber and running water on the place The track is enclosed with a tight board fence All necessary stabling stands etc newly erected The Farm will be sold separately or with the track Address

[illegible]
C S BUSH Walla Walla W T

Circular Saws for Sale.

2 SIXTEEN INCH & 1 INCH 20 TEETH— usual gauge—all dog points—inserted teeth—one small rounding point—one [illegible] Inquire of JEVERIDGE WADHAMS & CO Portland or OREGON TRADING CO at Kalama W T

WILL SELL.

One of the Best RETAIL STANDS in the State

Established Trade,
Clean Stock,
Profitable Line.
A RARE CHANCE.

Inquire for Particulars of
PARRISH & CORNELL

Executors' Sale.

NOTICE IS HEREBY GIVEN THAT THE UNdersigned will sell at private sale the South of Lots 4 and 5 in Block No 40 in the City of Portland and Oregon known as CARTER'S BLOCK

For terms of sale apply to
JOHN CRAWFORD at Albany
or JOHN CATLIN Portland
Executors of the Will and Testament of Wm Crue deceased

The Fall and Winter Styles

IN

SILK AND CASSIMERE HATS

Will be Introduced on

SATURDAY, AUGUST 28, 1875,

AT

MEUSSDORFFER'S

111 Front St, near Morrison.

We call especial attention to our large and well selected stock in

NUTRIA AND BEAVER HATS,

Of our own Still Block and

Young Gents' Styles for the Season.

WHOLESALE & RETAIL

MIXED PAINTS.

AVERILL CHEMICAL PAINT!

Manufactured by the

CALIFORNIA CHEMICAL PAINT CO,
117 Pine St San Francisco,

Pure White, and any desired Shade or Color,

MIXED READY FOR USE!

Unequaled as a House or Ship Paint!

Will not [illegible] and [illegible] of time

Most Beautiful and Durable Paints Manufactured

Any one can apply them.

Guaranteed to last twice as long as the best White Lead or any other Paint yet in the market

Put up in 1 2 3 and 5 gal pails and in barrels

N B—The Manufacturers of the Averill Chemical Paint—Patented March 1858 July 16 1867 Dec 23 [illegible]—control the right to manufacture and sell mixed Paint in all the United States and hereby caution dealers and consumers that certain worthless imitations bearing the name of mixed Paint and rubber paints which are already exposed in the market are infringements of the Averill Patent and dealers and consumers liable to prosecution for violation of the Patent Laws

None are genuine unless packed in Iron Cans Tin Cans and [illegible] while will be found in each package sample card and price list

For full particulars and price lists &c address

T. A. DAVIS & CO.
Portland, Oregon,
SOLE AGENTS.

REMOVED.

BUCHTEL & STOLTE,
The Leading
PHOTOGRAPHERS,
Have Removed to their new
PALACE OF ART,
COR. FIRST & MORRISON STS.

W. O'SHEA, Pawnbroker,

WASHINGTON STREET, BET FIRST and Second is prepared to advance money on Watches Jewelry Guns Revolvers Clothing Valuables etc Has for sale first class Watches and other articles to best bargain All kinds of Miscellaneous Articles Bought and Sold

OCEAN STEAMERS.

FOR SAN FRANCISCO, DIRECT.

CARRYING U. S. MAILS.

THE OREGON STEAMSHIP CO S Steamer
ORIFLAMME.
FRED BOLLES Commander

Will leave Portland Warehouse and Dock Company's Wharf at Foot of F street for the above port

THURSDAY, SEPT 2, 1875,
At 1 o clock Noon

For Freight or Passage apply at the Office of the Company corner F and Front streets.
GEO W WEIDLER Agent.

For PORT TOWNSEND, VICTORIA, FORT WRANGLE AND SITKA.

CARRYING U. S. MAILS.

THE OREGON STEAMSHIP CO S Steam Propeller
CALIFORNIA,
JOHN HAYES Commander,

Will leave Portland Warehouse and Dock Company's Wharf at foot of F street for the above ports,

WEDNESDAY, SEPTEMBER 1, 1875,
At 6 o clock P M.

For Freight or Passage apply at the Office of the Company, corner of F and Front streets
GEO W WEIDLER Agent.

For SHOALWATER BAY, PORT TOWNSEND, SAN JUAN, ORCAS ISLAND, VICTORIA, NANAIMO and NEW WESTMINSTER.

THE OREGON STEAMSHIP CO S Steamer
GUSSIE TELFAIR,
J A GARDINER Commander

Will leave Portland Dock and Warehouse Company's Wharf at foot of F street for the above ports

SATURDAY, AUGUST 28, 1875,
At 6 o clock P M.

For Freight or Passage apply at the Office of the Company corner of F and Front streets
GEO W WEIDLER Agent

FOR SAN FRANCISCO.

THE PACIFIC MAIL STEAMSHIP CO S STEAMER
CITY OF PANAMA

Will leave ESQUIMALT for SAN FRANCISCO direct about

FRIDAY, SEPT. 3, 1875.

For Freight or Passage apply to
HENRY RHODES & CO Agents
Victoria

SADDLERY.

J. CLARK,
DEALER IN SADDLERY,

And Importer of
SADDLERY HARDWARE,
90 Front Street, near Alder.

In Store a Large Stock of
Harness, Saddles, Whips, &c.,
Of my own manufacture and late Importations.

WELCH & MORGAN,
FRONT ST., 2d Door NORTH of Yamhill,
Manufacturers and Importers of
SADDLES,

HARNESS,
And Kerby's Genuine
SANTA CRUZ HARNESS LEATHER.
ALSO—The "Concord Team, Stage and Buggy Harness.

All articles warranted and sold at the lowest rates.

BOTTLED ALE.

JUST RECEIVED EX CARN TUAL' FROM Liverpool, a Choice Assortment of

TENNENT'S ALE, in pints and quarts;
Do. do. BLOOD, WOLFE & CO.'S ALE
STOUT, in pints and quarts;
Do. do. McEWAN'S ALE;
R. YOUNGER & CO.'S ALE,

On sale in lots to suit buyers

ALSO

RED CASE GIN, (S. Eyndende & Sons brand.)
Hennessy, Martell, Renault and Jules Robin & Co.'s FINE BRANDIES,
In Case or bulk—Bond or Duty paid

Particular attention is called to our special importation ex Carn Tual of

CARTE BLANCHE CHAMPAGNE!

Apply to
R. C. JANION & CO.

UNION FISH MARKET.

JOHN MENDENHALL A K COLBURN

MENDENHALL & COLBURN,
(Successors to Jas Quinn,)
DEALERS IN
Fish, Game, Poultry & Oysters,
Washington St, bet First & Second.
FULL SUPPLIES. PROMPT ATTENTION. FREE DELIVERY.
SEND IN YOUR ORDERS.

WINE! WINE!

Great Reduction in Prices.

BUYING DIRECT FROM THE GROWERS I am able to sell White and Red Wines at [illegible] per gallon or at $5 00 per dozen and up as per bottle

Dealers and Consumers of Wine will find it to their advantage to call sample and note prices

JESSE MOORE'S FINE BOURBON and OLD PURE WHISKIES on hand and warranted pure

C A BURCHARDT,
96 Washington street

GRAIN BAGS!
TWINE.

Dundee Inland Sewed Wheat Bags, 22x36,
" " " Oat Bags, 23x10
3 Ply Hemp and Flax Twine;
3-Ply Fleece Twine;

For sale in lots to suit purchasers by

JAMES LAIDLAW & CO,
7 First street.

W. R. MATTHEWS,
Real Estate Agent,
HOUSE BROKER,
General Business Agent and Collector,
No. 5 Post Street, San Francisco.

Special attention given to the Sale of OREGON LANDS

AUCTION AND COMMISSION.

A. B. RICHARDSON,
AUCTIONEER,
COR OF FRONT AND OAK STS.

Auction Sales
OF REAL ESTATE GROCERIES CROCKERY CHANDISE AND F

Sale Days—Wednesday and Saturday

At Private Sale.

Large assortment of GROCERIES and Liberal advances made on Consignments

To parties declining Housekeeping that I will purchase Second Hand Furniture

A B RICHARDSON

Regular and Peremptory Sale
OF
Furniture, Groceries, Crockery, Merchandise, Etc.
WEDNESDAY, SEPT 1, 1875,
At 10 o clock A M

One Walnut Cased Florence Sewing Machine
One Grover & Baker Sewing Machine Case
BEDROOM DININGROOM and KITCHEN FURNITURE.

ALSO

50 RATAN LOUNGES.

ALSO.

150 bxs Adamantine CANDLES
100 cases OLIVE OIL.
125 cases PEPPER SAUCE

ALSO

5 cases KIP BOOTS

ALSO

20 doz Silver Plated SPOONS
10 doz FORKS

10 American SILVER WATCHES

A. B. RICHARDSON

INSURANCE

North British and Mercantile Fire Insurance Company
OF LONDON AND EDINBURGH

FIREMAN'S FUND
OF CALIFORNIA.

Combined Assets exceed $14,000,000

All Policies Written in Portland
(Thus avoiding the delay and vexation attending adjustments to San Francisco)

And all Losses Paid here in Portland

ADJUSTMENT IN U S GOLD

EDWARD HAIL
MANAGER, OREGON BRANCH
Front Street, bet. Washington and Alder

THE STATE
Investment & Insurance
COMPANY.
OF SAN FRANCISCO

FIRE AND MARINE
Incorporated in 1858
Cash Assets, [illegible]
OFFICERS
PETER DONAHUE President
CHARLES H. CUSHING

This Company has no connection or assurance combination Its Policies are the Lowest Paying Rates and are adjusted according to its own merits.

The undersigned having been appointed Agents for the above Company are prepared to accept applications and issue Fire and Marine risks of equitable rates.

A. P. HOTALING
Office—25 Front Street

General Agents for Oregon and Washington Territory

N B—Agents wanted in all parts of the Territory

OREGON BRANCH

MUTUAL INSURANCE CO.
HAMILTON HOUSE
Office, 72 First St.

FIRE, MARINE AND INLAND INSURANCE

J F HOUGHTON Vice President
GEO H HOWARD Secretary
CHAS R STORY Surveyor
N P EDDY
M D COVY
H H BIGELOW
E H MAGILL

OYSTERS.

GEM
OYSTER ROOMS!

5,000 Eastern Oysters
To arrive by the Orifamme
Fresh Lot Shoalwater Bays
NOW ON HAND
OYSTERS.

FRESH SHOALWATER BAY OYSTERS—selected.
FIRST OF THE SEASON!
In a No 1 Style at
WALLER'S.
Oak Street.

Fresh Shoalwater Bay Oysters,
FIRST OF THE SEASON!
AT HENRY MARTIN'S
Central Market.
Also Fish Game and Poultry always on hand

Shoalwater Bay Oysters
SERVED DAILY AT THE
PIONEER
RESTAURANT & CHOP HOUSE.
Washington Street, bet. First and Front.
OPEN DAY AND NIGHT.
Private Rooms for Ladies Gentlemen or Parties
Orders out of the House promptly attended to
A FOURNIER
L WILDROU

HALL'S
Patent Fire and Burglar Proof
SAFES!

Superior to Any now in Use.

THESE SAFES
Are ABSOLUTELY FIRE-PROOF
HAVE HALL'S
Patent Combination Lock,
Without Key or Keyhole

Superior Workmanship & Elegant Finish

Of all sizes kept constantly on hand and for sale cheap

DWELLING HOUSE SAFES,
Of all sizes

For pamphlets and references address

WM. E. WILSHIRE,
Agent Hall's Safe and Lock Company.
Corner FRONT BURNELL & CO
Salem Boat.

[illegible] OHIO will leave Portland [illegible] Thursday [illegible] at the usual hour [illegible] Freight [illegible] at the dock [illegible] for [illegible]

U B SCOTT Master

NOTICE

ON AND AFTER MONDAY AUGUST [illegible] our [illegible] will be [illegible] Portland [illegible] will meet [illegible] at the [illegible] the first named Gold Bank San Francisco

LADD & TILTON
Portland, Oregon Aug [illegible]

The Daily Oregonian.

TUESDAY MORNING AUGUST 31 18[illegible]

CITY.

In Session—Yesterday the board of equalization was in session at the court house examining the assessment roll The board consists of Judge J H Woodward, George Story, county clerk, and O M Barnard, assessor They will probably be in session during the whole of the present week Parties who think that they are overrated should be present to have an opportunity of appearing before the board and, upon making the proper showing can obtain a reduction of their taxes If they should be borne in mind, for after the board has completed its examination there can be no reduction of individual taxation, as the matter will be beyond their control Time and attention paid to this matter may save a good deal of trouble among taxpayers Do not allow the opportunity to pass by unimproved but call on the board without delay—if you think you have been overtaxed

INSANE ESCAPED —On Saturday night a man named Hunter confined in the county jail as a United States prisoner for horse stealing from an Indian reservation, and who is likewise wanted by Sheriff Shutz, of Wasco county for committing a similar offense made an unsuccessful attempt to escape The prisoners had to retire to their cells from the corridor to be locked up for the night, and just before leaving them, Jailer Morrell was found as is usual custom, to see if everything was right Hunter was discovered crouched under the window sill which leads to the yard He was endeavoring to hide his face behind his clothes, when Morrell found him Had the jailor passed him by unnoticed in the dark, Hunter would have had no difficulty in effecting his own escape and perhaps released a number of his fellow prisoners

SHERIDAN'S RECEPTION—PROGRAMME—General Howard extends a cordial invitation to the military officers and companies of the city, the mayor members of the common council, prominent citizens and members of the press to accompany him, upon one of the O S N Co's steamers, down the river to meet Lieut Gen Sheridan on this guest's arrival The O S N Co's steamer Ajax will leave the O S N Co's dock at 10 o'clock A M to-day, and upon receipt of the telegraphic information about one hour after the arrival of the *Oriflamme* has passed Kalama This fact will be announced by the firing of two guns from the battery in the vicinity of the Clarendon hotel and the display of the American flag from the headquarters building on Front street, as well as the usual signals upon the steamship company's office and the OREGONIAN office.

TENINO—YAKIMA —Last week the O S N Co found it necessary to put on another steamer between Celilo and Wallula The *Tenino* has been running between the points mentioned all season, but owing to the rush of wheat, that boat was inadequate to meet the demands of trade, and the *Tallman* has been put on the regular line Until the great bulk of grain has been brought down the *Tallman* will continue on the line. During the great rush of wheat down the Columbia, which will commence about the middle of next month, we understand, that it is the intention of the company to put on an extra boat between here and the Cascades

ALBINA FERRY BOAT —Capt S S Dougherty the builder and part owner of the new ferry boat which is to run between Portland and Albina brought the craft over to the foot of Oak street yesterday, for the purpose of enabling the boiler to be placed on board The engine and machinery are already in position and rendering service, and in a few days the boat will be ready to make the maiden trip Upon landing on the Western shore will be near the O S N Co's boneyard on the east side at the Iron Works. Capt Dougherty thinks some of running his boat on Sundays from the foot of Street to Albina for the special accommodation of the public.

BOAT BURNED—Do not be alarmed, dear reader for we will not harrow your feelings with a thrilling account of a marine disaster The event of which we are about to relate is nothing more or less than the destruction by fire of an insignificant craft, last evening The eastern shore, not more than one hundred yards south of where the steamer *Grover* was beached. The brilliant light induced our reporter to engage a small boat at LaChapelle's and pull manfully for the scene of the disaster arriving just in time to assist in quenching the flames The craft is a total loss

CLOTHES THIEF —Ah Yen an old Chinaman of who has frequently been in limbo, was arrested last evening having in his possession a considerable quantity of clothing for which he failed to give a satisfactory explanation and is now in jail and will be called upon this morning to answer the charge of larceny We are requested to state that if any person has lost clothes from their line they will probably find them in possession of Chief Lippens who will deliver the same up on satisfactory proof

REQUESTED TO MEET—Members of Post No 1 Grand Army of the Republ

UCTION AND COMMISSIO

A. B. RICHARDSON,
UCTIONEER
COR. OF FRONT AND OAK STS.

Auction Sales
EAL ESTATE GLOCTRIES GENERAL MD
CHANDISE AND HORSES

Days—Wednesday and Saturd

At Private Sale,
assortment of GROCERIES and Liqu
Liberal advances made on Consignme
parties declining Housekeeping I will pu
AB RICHARDSON Auction

Regular and Peremptory Sale
OF
rniture, Groceries, Gene
Merchandise, Etc.,
WEDNESDAY, SEPT 1, 187
At 10 o clock A M

Walnut Cased Florence SEWING MACH
Grover & Baker SEWING MACHINES
by Case.
DROOM DININGROOM and KITCHEN FU
URE.
ALSO
RATAN LOUNGES
ALSO
bxs Adamantine CANDLES
cases OLIVE OIL
cases PEPPER SAUCE
ALSO
ases KIP BOOTS
ALSO
doz Silver Plated SPOONS
doz. FORKS
ALSO
American SILVER WATCHES
A. B. RICHARDSON, Auctione

INSURANCE.

rth British and Mercanti
Fire Insurance Company,
OF LONDON AND EDINBURGH.

EIREMAN'S FUND,
OF CALIFORNIA.

nblished Assets exceed $10,000 00

All Policies Written in Portland
as avoiding the delay of sending appli
to San Francisco).
d all Losses Paid here immedia

DJUSTMENT IN U. S. GOLD CO

EDWARD HATT,
MANAGER, OREGON BRANCH
ont Street, bet. Washington and

THE STATE
nvestment & Insura
COMPANY.
OF SAN FRANCISCO

FIRE AND MARIN
Incorporated in 1871
ash Assets, - - $420,
OFFICERS:
TER DONAHUE, A J BRYANT
President. Vice Pres
CHARLES H. CUSHING Secretar

This Company has no connection with
rance combination its business is tr
on Lowest Paying Rates, each risk bei
ecording to its own merits.
The undersigned having been appointed
gents for the above Company are now pr
o accept applications and issue Policies f
nd Marine risks at equitable rates.
A. P. HOTALING & CO.,
Office—25 Front Street, Portl
neral Agents for Oregon and Washington
N B.—Agents wanted throughout the St
erritory

OREGON BRANCH
HOME
IUTUAL INSURANCE COMPA
HAMILTON BOYD, Manager
ffice, 72 First St., Portl

IRE, MARINE AND INLAND
SURANCE.
F HOUGHTON Vice Pr
O. H. HOWARD Marine
AS. R. STORY... Marine
E. EDDY General
H COX General
H. HOGELOW ---
E. MAGILL

THE HOME, LIGHT RUNNI
Lock S
Straight
Latest,
plest,
Sargent
New Fam
4-Wheel
CASTE
Free wh
HOME S

Improved HOME SHUTTLE needs
w heavy as readily as light goods
ways ready Every patron recommend
ily low priced Machine that gives entire sa
New Price List and Circulars of
fusement to any address Old machines Need
achines. Local Agents wanted
Oregon Washington Territories
TRAVER Gen'l Agent S W cor Morris
rd st. Portland Oregon

acific Wharf and Warehou

STORAGE.

HE OWNERS OF THE PACIFIC WHA
Warehouse situated on the River at the
r. Front and Salmon Sts., Portland
nounce that they are prepared to receiv
in their new and capacious Warehouse
our and other Produce in large or small

STORAGE RATES:
25 Cents Per Ton Per Month
Liberal Cash Advances can be had on
our stored in the Warehouse in large q
Warehouse Receipts will be given
CHAS. HOLMAN,
For th
Portland Oregon Aug 10 187

PUT. SMITH, BROKER
EGAL TENDERS BOUGHT AND SOL
Highest Price Paid for Gold Silver
ales Discounted and Money Loaned o
aluables
All letters confidential and business
h parties at their own residence if de
ers from the country for purchasing or
Kinds attended to promptly and to the
an attentive ear and one month's
PUT SMITH,
First Street bet. Stark and Wash
August 18 187

NOTICE.
OG LICENSES FOR THE ENSUIN
due Sept 15 to be taken out by the
JOSEPH HACHMA
City Treas

The Daily Oregonian.

TUESDAY MORNING, AUGUST 31, 1875

CITY.

IN SESSION—Yesterday the board of equalization was in session at the court house examining the assessment roll The board consists of Judge J H Woodward George L Story county clerk, and O M Barnard as assessor They will probably be in session during the whole of the present week Persons who think that they are overtaxed will have an opportunity of appearing before the board and upon making the proper showing can obtain a reduction of their taxes This should be borne in mind, for after the board has completed its examination there can be no reduction of individual taxation as the matter will be beyond the control Timely attention paid to this matter may save a great deal of trouble among taxpayers Do not allow the opportunity to pass by unimproved but call on the board without delay—if you think you have been overtaxed

ESCAPED—On Saturday night a man named Hunter, confined in the county jail as a United States prisoner for horse stealing from an Indian reservation and who is likewise wanted by Sheriff Shutz of Wasco county for committing a similar offence, made an unsuccessful attempt to escape All the prisoners had to retire to their cells from the corridor to be locked up for the night and just before leaving them, Jailer Morrell went around as is his usual custom, to see if everything was right Hunter was discovered crouched under the window sill which leads to the yard. He was endeavoring to hide himself behind his clothes, when Morrell found him. Had the jailor passed him by unnoticed in the dark Hunter would have had no difficulty in effecting his own escape and perhaps released a number of his fellow prisoners

SHERIDAN'S RECEPTION—PROGRAMME—Gen Howard extends a cordial invitation to the military officers and companies of the city, mayor members of the common council, prominent citizens and members of the press to accompany him, upon one of the O S N Co's steamers, down the river to meet Lieut Gen Sheridan on this evening or Wednesday The boat will leave the O S N Co's dock in about one hour after telegraphic information is received that the *Orifiamme* has passed Kalama This fact will be announced by the firing of two guns from the battery in the vicinity of the Clarendon hotel and the display of the American flag from the headquarters building, on Front street, as well as the usual signals upon the steamship company's office and the OREGONIAN office

TENINO—YAKIMA—Last week the O S N Co found it necessary to put on another steamer between Celilo and Wallula. The *Tenino* has been running between the points mentioned all season but owing to the rush of wheat that boat was inadequate to meet the demands of trade and the *Yakima* has been put on the regular line Until the great bulk of grain has been brought down the *Yakima* will continue on the line During the great rush of wheat down the Columbia which will commence about the middle of next month, we understand that it is the intention of the company to put on an extra boat between here and the Cascades

ALBINA FERRY BOAT—Capt S S Douglass the builder and part owner of the new ferry boat which is to run between Portland and Albina brought the craft over to the foot of F street yesterday, for the purpose of enabling the boiler to be placed on board The engines and machinery are already in position for rendering service and in a few days the boat will be ready to make the maiden trip The landing on the Western shore will be near the O S N Co's boneyard on the east side at the Iron Works. Capt. Douglass thinks some of running his boat on Sundays from the foot of F street to Albina for the special accommodation of the public

BOAT BURNED—Do not be alarmed, dear reader for we will not harrow your feelings with a thrilling account of a marine disaster The event of which we are about to relate was nothing more or less than the destruction by fire of an insignificant craft, last evening on the eastern shore not more than one hundred yards south of where the steamer *Grover* lies beached The brilliant light induced our reporter to engage a small boat at LaChapelle's and pull manfully for the scene of the disaster, arriving just in time to assist in quenching the flames. The craft is a total loss

CLOTHES THIEF—Ah Yen an old Chinese thief who has frequently been in limbo was arrested last evening, having in his possession a considerable quantity of clothing for which he failed to give a satisfactory explanation He is now in jail and will be called upon this morning to answer the charge of larceny We are requested to state that if any person has lost clothes from them line they will probably find them in possession of Chief Lappeus who will deliver the same up on satisfactory proof.

REQUESTED TO MEET—Members of the Grand Army of the Republic and all honorably discharged soldiers and sailors will assemble at the rooms of the Grand Army at the signal of two guns and the raising of the flag over the Headquarters Department of Columbia in this city indicating that the steamer *Orifiamme* has passed Kalama This invitation is extended for the purpose of joining the procession in the reception of Lieut Gen Sheridan.

TABLEAUX PARTY—Mr Kraemer, accompanied by Mr Bassett and Peter Mcaller son of General Meeker will start this morning for the Sound The object is to inspect according to instructions from the department several forts over in Washington Territory Before returning the party will make an examination of Shoalwater Bay also the mouth of Alsea river They will probably be absent two months from the city

NEW ROOF—Workmen commenced yesterday morning to remove the old shingles which have covered the O S N Co's dock for a number of years preparatory to putting on a new roof Last winter the roof was found to be in a rather leaky condition and it was deemed prudent to put on new shingles before the rainy season set in The work will be pushed toward vigorously until the necessary work is completed

THE OCCIDENT—This new steamer constructed the present season by the O S N Co is laying at the boneyard Some time ago the *Occident's* upper works were all completed and nothing remained to be done but putting in the machinery and boiler The engines are already in position, and the boiler has just been placed on board the new boat She will soon be in condition to make the trial trip

BRIDGE SCOTT GRAMMAR SCHOOL—We hear the prospects of this popular institution of learning are very encouraging for the new school year The Faculty remains the same as last year excepting that the junior teachers places is filled by Mr George Degen instead of Mr Wm Barker Mr Degen is possessed of a gentleman of experience and success in the educational world

FINE FRUIT—Dr Koebler and Mr W H Butts both of this city laid on our table yesterday some very fine fruit The former gentleman placed us under obligations for a branch loaded with large and delectably flavored plums, and the latter for an elegant assortment of peaches The fruit was raised in the city on ground owned by these gentlemen

RAILROAD IRON—On Sunday, the barge *Active* was taken in tow by the steamer *Annie Stuart*, bound for the Cascades The barge had on board about 900 tons of railroad iron for the Walulla and Walla Walla road which was brought here on the *Ben. H. Boone* iron San Francisco The iron will be forwarded to its destination without delay

TOWED DOWN—In tow of the tug *Pet Hoffman* the bark *Portland* was taken down the river yesterday evening A large quantity of wheat has been taken on board at this place and the bark will complete her cargo at St Helens by receiving a deck load of lumber

SPEAKING—Mr G W Dimick, Temperance nominee for congress is now in the city At the request of his friends he will address the people of Portland on the political issues of the day in the court house this evening

GENERAL PHIL SHERIDAN.

PARENTAGE BIRTH AND EARLY LIFE—MILITARY RECORD ETC

As this distinguished officer is expected to arrive here to day by steamer the following brief history obtained from an exchange of his parentage, birth and the incidents connected with his military record may not prove uninteresting to our numerous readers

General Sheridan was born in Massachusetts in 1831 His parents were Irish as the name indicates and the general has always adhered to their religion which was the Catholic They moved out west when he was but a mere child and settled in Zanesville Ohio They were quite poor and Philip was at one time obliged to drive a water cart to assist in earning his living Being bright and active he attracted the attention of the congressman from that district who secured his appointment to West Point Military Academy in 1848 He graduated in 1853 and was at once appointed brevet 2d lieutenant in the first U S infantry In the fall of the same year he joined his company at Fort Duncan on the Texas frontier The Mexican war was closed and he great opportunities for distinction were wanting, but whatever duties were assigned him he performed efficiently At last he was appointed full 2d lieutenant and was assigned to command in the 4th U S infantry and transferred to the frontier of Oregon In the fall of 1855 he was in active service against the Indians at the Cascades of the Columbia and behaved so gallantly as to receive commendation in general orders In May 1856 he was appointed commandant of the Yakima reservation and for good conduct in that region was warmly praised by Gen Scott

For general gallantry and strict observance and enforcement of the rules of military discipline he was commissioned captain in 1861 and stationed at Jeffer son barracks near St Louis Missouri In the fall of 1861 he was appointed chief quartermaster and commissary of the army of the Southwest and showed the thoroughbred ties of his character here as elsewhere. In May 1862 he was made chief quartermaster and commissary of Gen Halleck with headquarters at Corinth Miss The war of the rebellion had been for some time in progress and he had seen no active duty But the country needed him and he came to the front exhibiting from the first the gallant qualities which soon gave him a world wide fame On the 21st of June 1862 Capt Sheridan was appointed colonel of the second Michigan cavalry He entered that branch of service at a time when it was inexperienced without discipline and far inferior to the cavalry of the South The Southerners were born however accustomed to feats of daring in the saddle and needed less drill to make them terrible in the field The government found in Sheridan the right man at the right moment Sheridan entered on his celebrated career as a cavalry officer fully aware of the difficulties surrounding that arm of the service

Six months after being appointed colonel of cavalry, he was placed in command of the cavalry division of the Army of the Mississippi and won his brigadier's star by the overwhelming defeat of the rebel General Chalmers at Booneville A little later he was ordered to Kentucky where he accompanied Buell in his campaign against Bragg, having been placed in command of the eleventh division of the Army of the Ohio which contained a large force of excellent cavalry At Perryville he won additional honors From Perryville he went to Nashville where he was placed in command of a division of the Army of the Cumberland In the advance on Murfreesboro he led the division of the gallant Major General McCook In the official reports of the battle of Stone river Sheridan was so honorably mentioned that he was nominated as major general by President Lincoln and confirmed by the senate The promotion was indeed deserved as he did much toward saving the battle His corps held the key to the position His horse was shot under him, but he ran round on foot in a heavy fire encouraging his men swearing at stragglers and calling down vengeance on the "rebel hounds" Thereafter he was known to the soldiers by the sobriquet, "Little Phil"

Stone River proved to be the turning point in the war The North had not hitherto been accustomed to victories The feat of Rosecrans at Chattanooga the next fall was followed by the victories at Lookout Mountain and Mission Ridge in the winter The rear of the army in Kentucky was left comparatively unprotected by the advance of the front so far into the south An immense force of rebels was concentrated at Bulls Gap with the intention of overrunning Kentucky but the plan was skillfully thwarted by Sheridan The time for Sheridan's reputation to burst into full flame had now arrived After a large augmentation of the cavalry command and an improvement in its personnel in various ways it was placed under the supreme control Virginia had become the most important field of warfare The most available line of advance for the enemy against Washington was by the Shenandoah If was of the highest importance that the passes of that beautiful valley should be well guarded and an army move by way of the Virginia Central Railroad from Aquia creek or West Point or Harrison's Landing or along the south side of James river In the seven days fighting in May 1864 Sheridan bore a prominent part To detail the last various actions would fill volumes

One of the most remarkable feats of the period of the war was the raid made on the cavalry under his command within the lines of the enemy, extending even to the defenses of Richmond It lasted five days and an immense amount of property and many bridges were destroyed and a safe return effected with the loss of not more than 300 men In all the battles during the campaigns of this season the support rendered Grant by the cavalry under Sheridan was most efficient In the summer of 1864 his forces were assembled at Harper's Ferry for the last famous campaign in the Shenandoah valley They consisted of the sixth and nineteenth corps of infantry with Torbert's division of cavalry with the cavalry brigades of Devins Custar Lowell and Chapin On the 10th of August the army started down the valley, and had its first skirmishes near Winchester and Kernstown Numerous battles followed nearly all of which were victories, including that at Cedar creek at first a severe but afterward a great success owing to the opportune arrival of Sheridan upon the field The ride from Winchester has been emblazoned in heroic verse by Thomas Buchanan Read

Up from the south at break of day
Bringing from Winchester fresh dismay
The affrighted air with shudder bare,
For a herald in haste by the Chieftain's door
The terrible grumble and rumble and roar
Telling the battle was on once more
And Sheridan twenty miles away

The battle of Cedar creek ended the progress of the victorious general of Shenandoah valley All had been accomplished in that quarter that General Grant desired He soon after joined his forces with Grant and contributed largely to the fall of the Confederate capital At the battle of Five Forks he commanded in the cavalry and took the enemy's position with several thousand prisoners in spite of all opposition His forces pressed hard on Lee when evacuating Petersburg and Petersburg the interception of the attempted escape southward and into his hands the whole line was first downward that announced the surrender of the rebel army

Since the war Gen Sheridan has received several promotions has rendered efficient service in the field against the Indians and has had command of the most important military departments in the country having had headquarters at Chicago His achievements in the Shenandoah valley secured his promotion to the place of brigadier general in the regular army The circumstances of his recent marriage to Miss Rucker of Chicago are fresh in the memory of our readers

LET—Yesterday at 2 o clock the contract was let for the erect on of a Catholic church on the east side of the river on the vacant lot between the Odd Fellows Hall and Kiernan's floral garden The main building is to be 50 feet and will be ready for finishing An addition will be attached to the rear of the church as a place of abode for the priest in charge 18x25 feet Mr Wm Daly of East Portland is the contractor It is the intention of the contractor to commence work at once

BELLS TO BE TESTED—At the request of many persons that Hallock will cause the two new bells which have been recast by Prot tector Co No 1 and Liberty Co No 2 to be rung this evening at 7 o'clock Those bells have just been hung and the object is to give them a thorough test Now all are requested to be present this evening

CONCERT—The institution of learning will open for the fall and winter session on Monday September 20th The concert and poroous collection

HENRY WARREN

THE REPUBLICAN CANDIDATE FOR THE CONGRESS

Hon Henry Warren made an unexpected visit to the city yesterday and consented to speak in the evening from the balcony of the American Exchange hotel Hurrah's declaring that in case the honorable gentleman were circulated freely in the afternoon and in the evening, the City Band promenaded the streets and afterward assembled before the hotel and serenaded the candidate When the meeting ceased Hon T J Cagles introduced Mr Warren to a crowd of some 500 persons as the next representative of Oregon in congress To the prophecy made little exception was taken among the free and enlightened and from a hoarse voice in the crowd came an offer of $500 to the contrary Mr Cagles did not accept the challenge but called his end for three cheers for Mr Warren which were given

MR WARREN

Then stepped forward and said Fellow citizens—I thank you for this manifestation of your kindness and confidence in me on this occasion I cannot fail to realize, you presence in such numbers at the Republican party of Multnomah county at least not dead One month less than 20 years ago I landed on the banks of this river having across the plains in an ox team with my wife and child I landed penniless To day I stand before you the Republican candidate for congress—a position in which I have been placed through the kindness and good will of the party to which I belong. I have been a Republican from the first organization of the party especially from the time that National Republican party came into power in 1860—a season when there was so much commotion and dread of the coming all over the land an occasion of the election of that great and good man, Abraham Lincoln to be president of the United States I know it was said—I have heard it declared even here in Oregon—that that election would cause bloodshed In our nation on account of the position that men would be taken against that once hallowed institution and that monster evil that was a reproach upon our civilization—African slavery When Abraham Lincoln took possession of the national capital as president of the United State eleven States had seceded from the Union We were then apparently a broken up nation—we were a disorganized nation The eleven states declared for a Southern Confederacy and our flag was insulted We had had threats of what would be done and they had put these threats into execution I know full well how the people in this far off Oregon felt on that occasion I know how deeply we felt here because of the trials and strife the nation had to go through We have not got rid of all the trouble yet The same party that brought on that disastrous time is seeking again to control the government of this country They are trying by every means at their command to get possession of the presidency and of the executive and judicial departments They are asking you to try them once more I do not believe the people are going to trust them again in these particular situations The people feel that that party has not fully repented yet of the terrible sin they committed in plunging these United States in untold millions of debt and causing the sacrifice of so many of the best and bravest of the nation They may tell you that those are dead issues and that you must not talk about them Ah tell that mother that gave up her only son in those dark days that it is a dead issue! Tell that wife who gave up her husband in those days of strife that it is a dead issue! Will the orphans and widows scattered all over our land say it is a dead issue? No gentlemen death will have to blot them out of existence before they forget that dreadful calamity that was brought upon them by this accursed thing slavery I remember forty years ago when Henry Clay said he would rather be the instrument in wiping that foul stain from his country than have the name of the greatest conqueror the world has known and I wish that at the time Abraham Lincoln was elected we had had a few such men as Clay and Jackson to have rallied to his support Surely the end would have come quicker I do not arraign all the Democratic party for what we then suffered There were noble souls among them who in that trying hour forgot all else save the honor of their country and gave up their lives for the Union But it was that party that advised the boys in blue not to go into the strife—that it was an abolition war It was that party that wrote lies down south and advised our soldiers to desert because it was an abolition war I might tell you many other things I might speak of the discouragement that then fell upon our armies especially at the battle of Bull Run when the nation stood so sorely in need of help and sympathy but you yourselves know the end and so I God forbid we should ever see the like again We can forgive much but it is difficult to forget We can forgive even Jeff Davis but sirs we do not want him to be president over us We can forgive Admiral Semmes but we do not want him for secretary of the navy We can forgive Gen Forrest but we do not want him for secretary of war The flag whose honor you retained unsullied is still in your keeping commit it not to the hands of traitors They talk a great deal about corruption taxation and all the other things combined I at with counsel they found on for what was the debt incurred? It was not certain wise counsels of anything but freedom the Republican party The debt have to pay, and we are willing to assist in paying it The Republican party is and that the debt shall be paid honorably and that the soldiers who fought for us shall receive that, for which they so justly entitled I am but a miserable politician the past now I think they ought to receive more, and I hope they will But of one thing we may be sure that is the aim of the Republican party to pay the debt dollar for dollar I do not want to reflect I am embittered in my heart because of what is past but I pray the like may never occur again This Republican party cannot surrender Its principles are in born with the people its strength lies with the self thinking voters of our land and not upon a tinsel gold or a few political leaders Rest assured, the time will come when this nation will rise up and thank God for that party which secured the salvation of the country

With the sentence I thank you gentlemen, for the kindness you have manifested Mr Warren then entered into a speech which was in his very enthusiastic and it was not until Mr Cagle followed and in his fervid style dealt with present issues that they made their presence felt In a responsive cheer Mr Cagles again took a position out of doors He did not believe the election the 4th of October there would be a so called Independent vote cast in the state He was convinced that nearly every man of Republican proclivities forgetting past differences would unite in the support of Henry Warren and he did not doubt that Multnomah county would give the Republican candidate a majority of 1000 to 1200 at the least

After giving three hearty cheers for the candidate the crowd broke up

OUR AGENT—About ten days ago Mr Wm Watson formerly of the Leadville firm had the misfortune to badly injure one of his ankles The limb swelled painful and confined him to the house for some days We are pleased to state that he has so far recovered from the effects of the painful accident that he is able to walk about with the aid of a cane He will go out to Wishkah county

WEATHER REPORT—From the records of the U S Signal Station of Observation Portland Oregon August 30 1875

	6 A M	2 P M	9 P M
Thermometer	60	75	65
Wind direction	C	NE	C
Wind velocity	0	5	0
Weather	Fair	Clear	Fair

Maximum temperature 77

CONVERTED—We are glad to see that Mr Samuel M Smith the well known druggist is now conveyancing after his protracted and dangerous illness He resumed yesterday His many friends will be pleased to see him this evening

RETURNED—Jeff J Thompson of the county clerk's office has returned from a protracted vacation and full notice will be resumed by the church Sunday school next Sunday morning at 9 o'clock

PLEASURE BOATS—I have a number of small and row boats ready at any moment to let at reasonable charges Boats made to order

JOHN LACHAPELLE,
Foot of Lincoln St

Teeth like ivory Breath sweet as cinnamon or rose Breath like the perfume the cestus of Venus These are charms to win hearts When all other charms fail But they can be secured without SOZODONT'S aid

For Coughs, Colds and Throat Disorders use *Brown's Bronchial Troches* having proved their efficacy by a test of many years

MONEY is the best policy in medicine as we learn in oil or shine AYER'S SARSAPARILLA is a good shine preparation of that unequalled spring medicine and blood purifier decidedly superior to the poor imitations and concoctions in the market That proves it

IMPORTANT—Inflamed by the Medical profession Dr W HALL'S BALSAM FOR THE LUNGS cures Coughs Colds Consumption and all diseases of the Throat and Chest Dr TOWNSEND'S TOOTHACHE ANODYNE cures in one MINUTE

WILLIAM BECK & SON
107 FRONT STREET

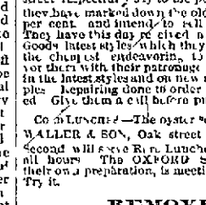

Have just received from Ass'rm'nt of Remington Sharp's and Winchester Repeating Rifles
Also Rifle and Double Barrel Breech Loading
SHOT GUNS
of all kinds
Fishing Tackle, Fine Balls, Croquet Games, Reversible Baby Carriages, Baskets, etc
Agents Grover & Baker Sewing Machines

GRAIN BAGS
WOOL BAGS!
BURLAPS!
THE UNDERSIGNED OFFER FOR SALE EX Ocean from Europe in bonded or duty paid at LOW PRICES
Standard hand-sewed Grain Sacks, 22x36
Wool Bags 4 lbs weight, 10x90,
And 40 inch Hay Bags, 11 ounce.
R. C. JANION & CO.

BRIEF NOTES

Bright clear and lovely yesterday

No arrivals or departures of vessels

A world of all kinds of fruit is now in the market.

A portion of the frame of the Turners' hall is now up

There will soon be three ferry boats running across the river

The little tug *Ben Holladay* has received a new coat of paint

The first number of the *Pacific Stock Journal* will be issued on or about October 1st

The fire has again broke loose among the timber on the hills to the west of the city

The frame for the hull of Capt Buchanan's new boat is all up Planking will soon follow

Tearing up old Nicolson pavement and placing down new is still the order of the day

Clerk with a pencil behind the right ear will look and look in hand will be making their friendly calls to day

Smith Bros foundry is busily engaged in turning out machinery for a grist mill at Albany also one at Aurora

Mr Barrage county surveyor is engaged in surveying and plotting out small tracts of the south eastern part of Thomas Carter's land claim for homestead purposes

MEETING OF THE STATE GRANGE.

The second annual session of the Oregon State Grange will be held in the city of Portland on the fourth Tuesday (the 28th day) of September next

A meeting of the stockholders of the N W S S and Coin Co has been called to meet at the same place on Friday of this same week for the purpose of dissolving said company DANIEL CLARK
Master O S G P of H

Arrangements have been made with the railroad companies to secure a reduction in fare to members attending the meeting of the State Grange Delegates presenting their certificates and paying full fare one way, will get tickets for the round trip With the boat lines the arrangement is the same as last year

A WARNER Agent P of H

MILITARY NOTES

For reasons satisfactory to the department commander and with a view of restoring to private Charles Camp Co A 21st infantry recently returned to duty from the military prison at Alcatraz Island California his pay and allowances after this date, the unexecuted portion of his sentence as published in general court martial orders No 43 headquarters department of California 1873 is hereby remitted

PERSONAL.

Hon Henry Warren Republican candidate for congress is in the city

Rev Dr Landsley and wife Mr and Mrs W S Ladd and Mr and Mrs Jacob Kamm, returned from the seaside by the Astoria boat, yesterday

Little Phil or any other man can get a No 1 cigar at Tom O Brien's

RETURNED—Dr Welch dentist has returned to Portland and can be found his office in Odd Fellows Temple

One of the most attractive establishments in the city is that of JOS KOHN'S in the handsome building recently constructed at the corner of First and Morrison street Mr KOHN has an unusually large and varied stock of Clothing Furnishing Goods Trunks Valises &c He made it a point to select goods on a late trip specially adapted to the local trade and his customers will find everything in the new store of the very best quality latest styles and the prices regulated to suit

BECK & WALDMAN have added largely to their stock of Clothing during the past week, Mr Beck has selected many new and attractive styles and forwarded the first purchases which are really the best to be seen in Portland The variety of styles for youths are numerous, and no parent should fail to examine the arrivals Take your boy and have him fitted The firm have an immense stock for the fall and winter and offer special inducements to all

The AMERICAN EXCHANGE HOTEL is still run by Quimby who has been here for the past ten years and intends to continue He has no connection whatever with the St Charles Hotel His old patrons may be sure of always meeting him at the American Exchange as of old

SAN FRANCISCO BOOT & SHOE STORE. Moore & Hollabaugh, successors to J. Fleischner 123 First street respectfully say to the public generally that they have marked down the old stock from 25 to 50 per cent and intend to sell regardless of cost they have this day received a large stock of New Goods latest styles which they will sell as cheap as the cheapest endeavoring to suit all who may favor them with their patronage Custom work done in the latest styles and on new and elegant principles Repairing done to order All work warranted Give them a call before purchasing elsewhere

COME TO LUNCHEON—The oyster season having closed, WALLER & SON, Oak street between First and Second will serve Rich Lunches to their patrons at all hours The OXFORD SALOON is passing their own preparation, is meeting with great favor Try it.

REMOVED.

H C CRANE J WELCH

CRANE & WELCH,
Dentists,
Office—FIRST STREET,
(Odd Fellows Temple)

DR. S. J. BARBER,
Late of Chicago
DENTIST, with Hatch & Thompson
Office—No 169 1/2 First street opposite Occident Hotel Portland Oregon

Hassalo Lodge No 13 I O O F—Meets every Friday evening at 8 o clock in Odd Fellows Temple corner First and Alder streets Members of the Order are invited to attend. By order of N G

Harmony Encampment No 4, C of R. C.—Meets regular every second Good Templars Hall corner Third and Yamhill streets at 7½ o clock

PLEASURE BOATS.

I have a number of small and row Boats ready at any moment to let at reasonable charges Boats made to order

JOHN LACHAPELLE,
Foot of Lincoln St

Teeth like ivory Breath sweet as cinnamon or rose Breath like the perfume the cestus of Venus These are charms to win hearts When all other charms fail But they can be secured without SOZODONT'S aid

For Coughs, Colds and Throat Disorders use *Brown's Bronchial Troches* having proved their efficacy by a test of many years

MONEY is the best policy in medicine as we learn in oil or shine AYER'S SARSAPARILLA is a good shine preparation of that unequalled spring medicine and blood purifier decidedly superior to the poor imitations and concoctions in the market That proves it

IMPORTANT—Inflamed by the Medical profession Dr W HALL'S BALSAM FOR THE LUNGS cures Coughs Colds Consumption and all diseases of the Throat and Chest Dr TOWNSEND'S TOOTHACHE ANODYNE cures in one MINUTE

HOTEL ARRIVALS.

COSMOPOLITAN HOTEL

J H Kelly S F — Geo Trenchard Westport
A Bodwell S F — Mrs H Bodwell
F Van Denmark S F — H Patterson
E Watson & wf Manhattan — J M Lawson Cowlitz
Miss Bell Manhattan — Geo H Dill S J
Sam Warren S F — D M French Dalles
B H Upham S F — J L Moody

AMERICAN EXCHANGE

J W Wallace Salem — Hon H Warren McMinnville
A Daley Cowlitz Champoeg — J W Scott Wheat Spgs
Mrs Cousins Salem — J Mason Wis
G Lauster " — J Hagerman St Helens
J M Wright Mo — A McGilpin Eugene
A H Schuyler Milwaukie — Geo M Copis
J Quick Tillamook — E L Hosmer Wasco
H H Burgan Clifton — W H Parsons N Y
W Adams N Y

OCCIDENTAL HOTEL

J L Smith Olympia — Jame Monott Yamhill
L T Dechiter La Grande — C B Curtis
H M " — Henry Herliges Woodburn
D L Scott Dallas — Prof R D Kennedy Seattle
James Coal — J Marshall Salem
J Hall " — J Noel & wf Oak Point
Jas Morton S F — Dan Grinnell Hillsboro
T B Hoel Oak Point — J S Porter Grove
Rev M Judy Freeport — J

ST CHARLES HOTEL

J Blemington Salem — Thos Stewart Albany
John Mason Lewis river — A M Peony & wf Iowa
T H Cox Salem — H H Hyde Prairie City
J L Callender Knappton — J E Waldinger & wf Canyon City
F W Tenover Oakland Cal — City
C L Smith Freeport — F D Williams St Johns
O Simpson Albany — R Imbrie w & 2 children
Mr Levy & wf Lewis R — Albany
A H Tinker Woodburn — J D C Albany
C W Stuart Salem — C Moffit w & c Freeport
D H Clark, Corvallis — John Beck & son
W H Thurston " — W W West Helena
J J Orchard Rainier — S A Miles

CLARENDON HOTEL

P Edwards Dalles — Levi Ankeny & w Dixie
O Green Brooks — Miss Beamish
Chas Prinn Jacksonville — T J Black Halsey
Mrs Hendrick Wheatland — Miss Emulet
Mrs N J Dustin Salem — A M Simpson Astoria
Mrs Dr Chase — B Cook w & ch Clifton
Mrs T Boles — Miss Nellie Hall Salem
Mrs Hakes Vancouver — Miss Garrison Yamhill
H Rummell St Joe — R P Hogan Roseburg
T F Conly Gaston — P L Ish Jacksonville

NATIONAL HOTEL

Peter Paquet Dr City — G P Gray & wf Freeport
W O Hooker Beaverton — Wm Gregory
Sam Pulfs — J S Bennett Carlton
J J Morris West Union — C S Barlow Mt Coffin
I M Holcomb — T C Watts Richland
L M Chalmers Scappoose — W Croft & son Yamhill
S T Gosser — H C Smithson Hubbard
I B Gosser — Jos Paquet Oregon City
Frank Osmond — A J Thatcher Salem
A Spellman & wf Free port — J Nolan Champoeg

HOTELS AND RESTAURANTS.

CLARENDON HOTEL!
ZIEBER & KNOWLES,
Proprietors.
Opposite the Railroad and Steamship Offices
Street Cars pass the House every five minutes
Free Coach to and from the House

W H ANDRUS T F McCAFFERTY
OCCIDENTAL HOTEL,
ANDRUS & McCAFFERTY Proprietors.
(Kept on the European Plan)
Cor. First and Morrison Sts., Portland, O.
Free Coach to and from the House

ST. CHARLES HOTEL,
Cor. Front and Morrison Sts, Portland, O.
CHAS H. PERKINS, Proprietor.
Late of American Exchange Hotel.
FREE COACH TO AND FROM THE HOUSE.
The only Brick Hotel in the city, Contains 100 Rooms

BOARDING & LODGING
Reduced to 75 Cents per Day, at
THOMPSON'S TWO-BIT HOUSE.

COME MY LADS SAVE YOUR MONEY AND buy your whisky We are all very sober when we have no money to spend
Employers in want of Help will please call as there are always good steady men around.
No charge made

SUMMER RESORTS.

SEA-SIDE HOUSE.
First Rush Over.
PLEASANT ROOMS
Can now be Obtained.
CHAS. H. DEXTER.

SUMMER HOUSE!
THE SUMMER HOUSE AT CLATSOP UNDER the management of Mrs CLOUTIER is now open The charges for board and room have been reduced to $10 00 per week Special arrangements for children An excellent Shell Road has been made to the Beach The Creek bridged and other improvements effected for the comfort and accommodation of guests Our Hack in waiting at the steamer Landing for the convenience of patrons of the house

BUSINESS CARDS.

HACHENEY & STEMME,
GROCERS,
COR FIRST AND TAYLOR STREETS.
A Complete Stock of
FRESH GOODS.
Prompt Attention Free Delivery.

J. H. FISK,
ASSAYER AND METALLURGIST,
No. 29 Stark Street,
HAS RETURNED FROM THE EAST WITH A new stock of chemicals fluid steel and assay Materials
Highest price paid for Gold Dust and Gold Bars.

FORWARDING & COMMISSION.
JOHN R. FOSTER & CO.
LAFAYETTE OREGON
ARE FULLY PREPARED TO RECEIVE CONsignments of Coal to the forks of the road points in Oregon and to the Coal oil Station Inducement to buyers having Teams
FIRE-PROOF WAREHOUSE,
For the Storage of Wool and a large experience in matters connected with the Forwarding and Commission business Prompt attention to Consignments solicited Market goods Cash
J R F

Always on hand a full assortment of
Groceries, Provisions & Clothing, Mechanics, Miners & Blacksmiths' Tools,
And a large Stock of
IRON AND STEEL.
Which will be sold LOW FOR CASH

ALISKY & HEGELE'S
PREMIUM CANDY FACTORY,
No 107 FIRST STREET
ICE CREAM and WATER ICES, in season

GRAY'S MUSIC STORE.
STEINWAY'S STILL AHEAD.
PARTIES DESIRING TO BUY
Are Invited to Call and examine the
NEW PATENT TONE SUSTAINING PEDAL,
The Latest Improvement on the Steinway's,
JUST RECEIVED
GRAY'S MUSIC STORE,
SOLE AGENCY FOR
Burdett Organs and Steinway Pianos.

OFFICE OF THE SINGER MANUFACTURING COMPANY,
No. 105 Third Street, Portland, May 27, 1875.
THE SINGER STILL TRIUMPHANT!

Name of Company and Machine.	No Machines sold 1873	No Machines sold 1874.	Increase or Decrease
The Singer Manufacturing Co	393,444	441,679	Increase 9,235
Wheeler & Wilson "	119,190	82,827	Decrease 36,363
Howe S M Co (estimated)	154,000	208,730	" 45,864
Domestic "	40,814	22,740	" 17,414
Grover & Baker S M Co	36,179	20 000	" 16,179
33 sold "	21,709	20,493	" 1,474
Wilson "	24,247	12,823	" 3,723
Wilcox & Gibbs "	13,188	12,710	" 1,478
American B. H. "	14,183	13,559	" 624
Florence "	8,960	5,517	" 3,443
Victor "	7,446	6,202	" 1,244
Etna, I E Braunsdorf & Co	3,981	1 Year	

Singer Manufacturing MACHINES sold on Note or Monthly Installment Plan, and a liberal discount made for cash
105 Third Street, Portland, Oregon; 118 Sutter st., San Francisco; 34 Union Square, New York my2TuThurd&Satly

OREGON IRON WORKS---ALBINA.
THE OREGON IRON WORKS ARE NOW PREPARED, AND HAVE SUPERIOR Facilities at their NEW WORKS in ALBINA, for Manufacturing every Description of
PORTABLE, STATIONARY, HIGH AND LOW PRESSURE ENGINES AND BOILERS, HOUSE CASTINGS,
Machinery for Grist Mills and Saw Mills, Ornamental Fence Work, Iron and Brass Castings of every description.
THE REPAIRING OF BOILERS AND MACHINERY PROMPTLY ATTENDED TO.
Have a LARGE

The Daily Oregonian.

TUESDAY MORNING, AUGUST 31, 1875.

TERMS OF THE OREGONIAN.

Rates of Subscription (Payable in Advance) Postage Prepaid at this office:

DAILY.		WEEKLY.	
One Year, by mail	$10 00	One Year, by mail	$3 00
Per month	1 00	Six Months	2 00
By carrier, per week	25c	Three	1 00

Remittances may be made by Draft, Postoffice Order or Registered Letter, at our risk.

Be sure to give Postoffice address in full, including State and County.

Renewals should be made at least two weeks before expiration of subscription.

Address OREGONIAN PUBLISHING CO., Portland, Oregon.

CLARK'S NORMAL GRAMMAR.

"The first and highest philosophy is that which delivers the most accurate definitions of things."—*Pufendorf.*

"Def. 7—A word is a letter or combination of letters, used as the sign of an idea." But a word is spoken as well as written, hence, a word is a letter or combination of sounds, used as the sign of an idea.

Def. 35—One syllable that completes a word is called a monosyllable. Such a word may be understood to mean finishes, ends, and so the last syllable of the word, computation, may under this definition, be called a monosyllable. "Two syllables united to form a word are called a dissyllable." To the syllable hang, unite the syllable ed to form the word hanged. Is hanged a dissyllable?

Def. 62—"A radical word is a word that does not derive its original from another word in the same language." I do not know any word that derives its "original" from another word in the same language. I do not think that "originals" are derived. So, under this definition, I must conclude that every word is a radical word. For example manly. I think the original word is man; man is derived from no other word in the language, hence, manly "does not derive its original from another word in the same language," and is, therefore a radical word.

Page 70—"A suffix is one or more letters added to a word to make it derivative." A suffix added to a word does not make that word derivative, but the suffix and the word to which it is united form another word. Besides this definition carries the idea that suffixes can be added to primitive words only.

Page 85, obs. 1.—"The classification of nouns as common and proper, is one rather of curiosity than of practical utility in the science of language. In writing or printing such nouns, we begin with a capital letter." What nouns do we begin with a capital letter? I defy the greatest admirer of the Normal Grammar to discover from this observation. This is a fair sample of the whole book. Great pretensions of superior knowledge are combined with an inability to teach any practical thing clearly. And the superior knowledge is generally as far from the truth as it is in this observation. Aside from the fact that a capital letter should begin every proper noun, we know that every dictionary in the language rests upon the division of nouns into common and proper. The common nouns are defined, the proper nouns are excluded.

Page 76, def. 73—"Gender is the modification of such nouns and pronouns, as, by their form, distinguish the sex." As we find that these nouns and pronouns do not, by their form distinguish sex, but "*the sex*," we may ask what sex they distinguish? And we may also ask sex of what; because, although nouns and pronouns have gender, they have no sex. It would seem that different nouns and pronouns would have different "forms," but it appears that "nouns and pronouns, by *their forms*, distinguish the sex."

But after the best this is no definition of gender. To show this, let us arrange Clark's jumble thus: "Of such nouns and pronouns as, by their form, distinguish the sex, gender is the modification" which—that is, we want to know not only what nouns and pronouns gender modifies, but what modification gender is. We turn the leaf, and page 76, obs. 5, we find this sentence: "The term common gender given to such words by some authors is about as appropriate as is the term common number would be to the word sheep." "As number would be, to the word sheep." "As appropriate as is the term common number *would be*." It Clark's system of English Grammar, revised and improved for twenty-five years, (p. 3) accepts this sentence as good English, a boy needs more than twenty-five years to devote to English Grammar, unless the system does better by him than it has by its author. Page 86, def. 86) "Number is that modification of certain nouns, pronouns, adjectives and verbs, whose forms distinguish unity from plurality." To see that this is no definition, commence with the word "of" and read round. "Of certain nouns, pronouns, adjectives and verbs, whose forms distinguish unity from plurality, number is that modification." Such definitions would be laughable, were it not for the intellectual death, the mental damnation that they fasten on the minds of children.

Obs. 2, near bottom of page 88—"In the English language nouns are not varied in form to distinguish the cases, except for the possesive. The case is always determined by its office." (1) If it is the subject of a sentence, it is, therefore, in the subjective case. The first division is followed by three others, and each division four cases stand demonstrated. Each division begins with "If it is" and concludes with "it is therefore." This "therefore" humiliates us; with shame we confess that we do not know what is here meant by "it." If we cannot find what we are talking about, how shall we understand a demonstration? We have substituted "case" and "office," but these turn some of the "therefores" upside down, and mix things generally.

We do not deny that these demonstrations surpass in logical rigor those of Simpson's Euclid, but until we can find the antecedent of "it" we cannot enjoy them. Def. 95, page 81. "A relative or conjunctive pronoun is a pronoun used to introduce a sentence which qualifies its own antecedent." This definition is true of some relative pronouns, it is untrue of others. Let us illustrate this by an example: "Man; that is born of a woman, is of few days." "That is born of a woman" does not qualify the noun man. In this assertion the word man is used in its unlimited sense as including all mankind. To qualify the word man by the relative clause is to make the proposition imply an absurdity. Both the man that is born of a woman is of few days; and the men that are born of women are of few days, are absurd assertions, since they imply, according to the laws of our language, that only some men are so born, and only such are of few days. The relative pronoun or relative clause is restrictive, when it makes the word to which it refers denote only such objects as are described by the relative clause; in the restrictive sense, it modifies an idea; in the other, it adds an idea.

Ex.—"Riches that are ill-gotten, are seldom enjoyed." Of course, not all riches. This is the case covered by Clark's definition: "Read thy doom in the flowers, which fade and die." Not restrictive.

"God must be conscious of every motion that arises in the material universe, which he thus essentially pervades." The first relative is restrictive; the other is not. "God, who presides over all worlds, is mindful of man." Not restrictive. When the relative is not restrictive it is equivalent to a personal pronoun and a conjunction; as, "God is mindful of man, and he presides over all worlds." But with regard to the restrictive use this equivalence does not hold good. "Riches that are ill-gotten are seldom enjoyed," is not equivalent to "Riches are seldom enjoyed, and they are ill-gotten." When the relative is not restrictive in written language we place a comma before it.

"The great principles of government which are easily understood, are known everywhere." refers to some of the great principles only. "The great principles of government, which are easily understood, are known everywhere," refers to all of them.

Page 256, Note 29. "As, used as a relative or conjunctive pronoun always follows the word such." The following example is the only one given to illustrate this note. "Such as I have given I unto thee." If as is a relative pronoun in this sentence, what shall we call it in the following? Murray's Key, p. 100: "The verb must, therefore, have the same construction as it has in the following sentence." Duncan's Logic, p. 61: "I shall rise in their minds the same course of thought as he has taken possession of my own." Is not as in these two sentences exactly equivalent to *that*?

In the following sentence, how shall we parse the *as* which follows *as many*? "And as many as were ordained to eternal life, believed." Acts, xiii., 48. Rev., iii., 19, furnishes another example: "As many as I love I rebuke and chasten." In the following sentence in which *as* follows *so many*, as seems to be as much a relative pronoun as it is in which Clark miscuotes from baptized into his death?" Rom., vi., 3. We may notice that Clark's note does not say that *as* is always a relative pronoun when it follows the word *such*, but that *as* must follow such to be a relative pronoun. If when as follows such it is sometimes a relative pronoun and sometimes is not, how shall we distinguish the relative use from the other uses? How shall we parse *as* in those sentences in which it seems to have the construction of a normal grammar should supply answers to such fundamental inquiries; but Clark gives his note and his example; the note explains the example and the example illustrates the note, and here Clark judiciously drops the whole matter.

If people will go rambling outside of the Normal Grammar and run a chance of stumbling on sentences that Clark's notes and diagrams do not fit, that is their own business; they would find it much easier to learn his one little example by heart, and to keep it ready to present on all occasions as the sum of the whole matter.

But some one will say, have you considered the explanation of this sentence, which Clark gives on the 86th page? We answer that we have and that it must be rejected as absurd. Clark says (p. 95, obs. 2): "The words as and *than* are sometimes, by ellipsis, used as conjunctive pronouns." Ex.: "Such as I have, give I unto thee." "But, generally, on supplying the ellipsis, we make those words supply the offices of relative pronouns of conjunctions." Thus: "I give unto thee such (things) as (those things which) I have." We may notice that in constructions similar to this one, as is used in two different senses. It may recall only similar objects. Clark, in its explanation, has substituted the second sense for the first. The original is found in Acts iii 6: "Then Peter said, silver and gold have I none; but such as I have give I thee; in the name of Jesus Christ of Nazareth rise up and walk." "But such as I have," is here equivalent to "but what I have." But "I give unto thee such things as those things are I have;" perverts the sense; because this form suggests that there are two distinct parts of things, and that I give other things than those which I have. Again, in the phrase, "such things as those things are," does not *as* bear the same relation to this new verb *are* that is found in the pronoun who, when one says: "Tell him who you are. If so, as is a pronoun still, and after all your multiplication of words you are put where you started." THULAH.

ASTORIA, Aug. 21, 1875.

FINANCE AND COMMERCE.

Financial.

MONDAY EVENING, August 30, 1875.

Gold in New York, 113½@⅔.

Legal Tenders in Portland—buying, 87; selling 88.

Coin Exchange on San Francisco at par.

Currency Exchange on San Francisco ½ per cent premium.

Coin Exchange on New York ¾ per cent. premium.

Currency Exchange on New York ½ per cent premium.

Telegraphic transfers on New York 1 per cent premium.

Gold Bars 750 par.

The gold quotations have exhibited no change since last Thursday.

No prices have come through from Liverpool, but the wheat market there is reported steady, without any immediate prospect of a decline.

The money market here is in a somewhat close condition. Unless to good customers bankers are not disposed to be accommodating. Two months ago money was so plentiful that it was a difficult matter to obtain suitable means for investment, but since then large sums have found their way into the interior and have not yet had time to be returned. The incoming steamer will bring a supply. In the present state of the market in San Francisco, however, it was found impossible to secure all that was asked, and it will probably be another fortnight before the financial outlook will justify any heavy transactions in trade. Meantime the produce market, save for purely local demands, is virtually at a standstill. A number of grain vessels will have arrived before it shows any signs of activity. The stock of wheat on hand is heavy and is daily being added to, but the arrival of the vessels that are now expected can hardly fail to rouse the market from the lethargic state into which it has fallen.

The McNear, now on the way from San Francisco, will be loaded by the Salem flouring mills from this city, for Cork, for orders. She is 1,326 tons, and makes the seventh vessel chartered from San Francisco for this port during the present season. The ship Rosie Welt, whose charter was announced some time ago, will be due at the same time as the McNear, both vessels having left San Francisco for this port on Sunday. The Br. bark Cassna, which arrived a week ago, has her cargo almost completed, and will not only have had the honor of being the first of the grain fleet to arrive, but will probably be on her way to the United Kingdom before any of the rest of the fleet have entered the river.

The treasury department has made a further call for $10,000,000 worth of bonds issued under the acts of March 3 and June 20, 1864. They are to be paid on and after November 13, 1875, and interest ceases on that day. Of the total amount $5,500 000 are coupon, and $4,500,000 registered bonds. The following are the numbers: 6 per cent. registered bonds, act of March 3, 1864: $100, No. 1 to No. 72; both inclusive; $500, No. 1 to No. 43, both inclusive; $1,000, No. 1 to No. 253, both inclusive; $5,000, No. 1 to 136, both inclusive. Total, $345,600. Act of June 30, 1864: coupon bonds—$50, No. 1 to No. 750, both inclusive; $100, No. 1 to No. 8,700, both inclusive; $500, No. 1 to No. 4,300, both inclusive; $1,000, No. 1 to No. 16,200, both inclusive. Total, $5,550,000. Registered bonds—$50, No. 1 to No. 30, inclusive; $1,000 No. 1 to No. 250, both inclusive; $500, No. 1 to No. 850, both inclusive; $1,000, No. 1 to No. 1,100, both inclusive; $5,000, No. 1 to No. 800, both inclusive; $10,000, No. 1 to No. 1,520, both inclusive. Total, $3,553,400. Total, $10,000,000.

In the dry goods market East an improved feeling is noted in some directions for woolen goods, but the demand is not so urgent as could be wished for. Cloths and cassimeres are in good supply, though not excessive, and holders anticipate a good steady demand throughout the season. Worsted coatings are in fair request but prices have been slightly shaded. Repellants are quite active, but with a less firm feeling. Cotton goods are in large supply in most descriptions, and, although a steady movement is reported, the demand is mostly limited to a few packages. Leading makes of ticks are reduced but only a moderate business transacted. Cotton flannels continue firm and steady with a moderately free movement. Other articles continue quiet and with no material change to note in values.

Miscellaneous.

A report that the Messrs. Tennant, the great Scotch brewers, had make extensive purchases of barley in the San Francisco market is contradicted, but, from whatever source the demand has come, competition amongst buyers of Chevalier has been quite active. It seems also, according to the *Commercial Herald*, that California has this season given great attention to the production of this variety of barley. At least five square miles of the land in Alameda county is Chevalier barley sown, and the crop yield of this description is estimated in that county alone at 150,000 sacks.

The petroleum trade continues unsatisfactory. This important industry has been quite unremunerative during the past two or three years. The causes which have contributed to this condition of things are attributable to overproduction, on the one hand, and the efforts to establish a monopoly of the refining business on the other. During the second week in August, the shipments from Philadelphia amounted to nearly 2,500,000 gallons, making a total for the year to date of 31,562,600 gallons, mostly to Europe, though the total includes 490,000 gallons to Yokohoma and 218,500 gallons to Hongkong. The total shipments from New York since January 1st aggregate 92,168,000 gallons, and from all ports in the United States 141,850,000 gallons, which is an increase of 11,000,000 gallons over the same time last year, and 65,000,000 gallons more than was shipped from the country during the same time in 1873.

The Galion steamer Wisconsin, which lately arrived at New York from Liverpool, brought over the champion bull, Eighth Duke of Geneva. It was bought for £2,000, on behalf of Mr. B. B. Green, of Kentucky.

Shipping Intelligence.

The Br bark Cassna, now loading wheat at Greenwich dock, will have her cargo completed to-morrow.

The Am bark Portland sailed last night for San Francisco in tow of the Ben McHaday, with a cargo of 800 tons of wheat; loaded by Allen & Lewis.

The Norw. bark Ole Bull Meyer, from Shields for Montevideo and Portland, O., with rigging damaged, put into Montevideo, Aug. 23d.

The Mattie Macleay from the Sandwich Islands, is overdue. The Falkinburg, from the same place, will not be due for two weeks yet.

San Francisco Markets.

[BY TELEGRAPH.]

SAN FRANCISCO, Aug. 30.—Flour—Extreme jobbing rates for extra, $6 75.

Wheat—Market entirely inactive; quoted at $2 10 @2 20, with no offerings.

Barley—Feed, quiet at $1 45@1 50, brewing, $1 50 @1 55; old brewing, $1 70@1 75.

Oats—Light to good heavy feed, $1 25@1 30; milling, $2@2 30.

Hay—$13@18.

Potatoes—Extremes for common, $1 50@1 55.

Rye—$1 40.

Dairy Products—Fresh roll butter, 40@47½c; fancy dairies command 50c; fresh laid California eggs, 45@47½c. Oregon dull under heavy supplies of eastern.

Home Produce Market.

WHEAT—Nothing doing and no transactions expected until the commercial atmosphere clears. The old quotations remain, merely to indicate a price—nominally $1 85.

FLOUR—Supplies are generally light, although sufficient to accommodate demands, which are mainly from California and the Sound. A good market in San Francisco has stimulated exports in that direction. Prices remain as $6 75 bbl for standard extras, $5 50 for good outside and country brands, and $5 for superfine.

BRAN—Reports from interior contracts that the crop will not show any marked improvement on the previous crop. The crop will not be so short, taking the larger acreage into consideration, but the yield per acre will be about the same. Exportations are light, and receipts are more than equal to the demand. The market may be quoted at 55c per bushel sacked.

MILL FEED—There is no active demand now and with light receipts the trade is quite dull. We quote jobbing prices, $16@17 per ton for bran, $23 50 @25 for shorts, and $28@30 for chops, middlings, etc. Oil meal, $53.

BARLEY—Receipts are light, with prices unchanged. Feed $1 25; choice brewing, $1 40@1 45.

POTATOES—The new crop in fair supply is now in the market and selling at 50@75 cents per bushel, according to variety.

ONIONS—Some large importations from California are on hand and our home crop is reported fair. We quote at $1 75@2 25 100 lbs.

FRESH FRUIT—The market is filled with ripe fruits of all seasonable kinds and prices are moderate, but quotations depend altogether on quality and condition and the wants of buyers. The supply of peaches and pears the past week has been large.

BACON—The supply is not so large, and with a falling off in receipts prices are advancing, and quotations are now furnished at 22½@22½c for sides, 15@16c for hams, and 8@9c for shoulders.

LARD—The supply is not excessive and quotations are firm at 15@16c per lb in kegs or tins.

BUTTER—In demand, the range being from 25@30c. In kegs we quote extra at 22½@25c lb in jobbing lots.

EGGS—The market is dull, with the price down to 25c p doz.

CHICKENS—Good chickens are in demand at $4 50@4 75 p doz for full grown, and for spring from $2@3 50, according to size and quality.

BEEF CATTLE—The market is well supplied, and prices rule low. The quotations are 1½@4½c on foot and could be had at rates near.

MUTTON SHEEP—A light demand rules at from $2@2 75 p head.

DRESSED HOGS—Trade dull at from 5½@6½c p lb.

HIDES AND FURS—There is quite an active trade for the season, the range being from 2½@3c p lb for culls, 4½ off; green, 6c; elk, 18@20c p lb; deer, 15@30c p lb for dried and 40@75c each, green; mink skins, $1 50 each; otter, $1@5 each; beaver, 75@$1.

WOOL—Each outgoing steamer takes a supply to San Francisco. Receipts are not heavy and all that is offering finds a ready market. The quotations range from 14@21c for Eastern Oregon and 22@25 for Valley.

FAIRBANKS'

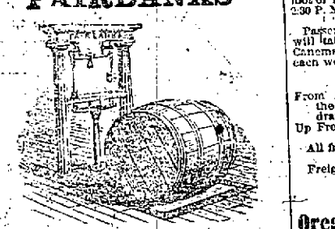

THE STANDARD

(Buy only the Genuine)

Platform Scales!

(ON WHEELS),

400 to 5,000 Pounds.

Warehouse Scales,

(SET IN FLOOR),

1,500 to 6,000 Pounds.

WAGON SCALES,

(ALL SIZES),

6,000 to 40,000 Pounds.

HAY SCALES,
GRAIN SCALES,
WOOL SCALES,
FAIRBANKS' CORNOMETERS,
(Grain Testers);

WARRANTED THE STANDARD WEIGHT.

FAIRBANKS' PATENT.

For Sale by all Hardware Merchants.

BEWARE OF IMITATION!

PORTLAND

LIBRARY ASSOCIATION

ROOMS,

Corner of Stark and First Streets,

(Over Ladd & Tilton's Bank.)

Over 7 500 Volumes.

And over 100 Papers and Periodicals.

Membership Free to All.

MONTHLY DUES $1 00—QUARTERLY DUES, $3 00

Directors

WILLIAM S. LADD, ADDISON C. GIBBS,
PHILIP C. SCHUYLER, C. H. LEWIS,
MATTHEW P. DEADY, M. W. FECHHEIMER,
H. W. CORBETT, H. FAILING,
W. H. BRACKETT, LEHMAN BLUM.

M. P. Deady, President.
H. Failing, Vice President.
P. C. Schuyler, Treasurer.
M. W. Fechheimer, Corresponding Secretary.
Henry A. Ober, Librarian and Rec. Sec.

GEORGE MORROW. WILLIAM SCOTT

GEO. MORROW & CO.

GRAIN AND COMMISSION MERCHANTS,

DEALERS IN

CALIFORNIA AND OREGON PRODUCE.

CONSIGNMENTS SOLICITED.

39 Clay St., and 28 Commercial St., San Francisco

Refer by permission to A. W. Kinney, Salem Flouring Mills, Salem, Oregon.

jlm1yr1dlm

82 First Street, Portland, Oregon.

PIONEER WOOD YARD,

FOOT OF YAMHILL STREET.

SORENSEN & TAYLOR.

ALL KINDS OF WOOD,

Sawed and unsawed, constantly on hand and delivered to any part of the City

NOTICE

BANK OF BRITISH COLUMBIA,
Portland, Oregon, 30th Aug., 1875.

MR. EDWIN RUSSELL HAVING RETIRED from the service of the Bank, Mr. Frank Townsend has been appointed Acting Manager.

H. HUGHES, Inspector.

au31dlw

Daily Trips between Seattle & Tacoma!

THE STEAMER PHANTOM LEAVES SEATTLE every morning except Sunday and Wednesday, at 8 o'clock, for Tacoma, carrying mails, freight and passengers.

Returning, leaves Tacoma every day except Sunday and Tuesday, at 3 P. M.

Freight must be made ready on Board.

RAILROADS.

Oregon & California R. R. Co

NEW

To Take Effect Sunday, Aug. 2d, 1874, at 4 A. M.

DAILY (EXCEPT SUNDAY), As follows:

PORTLAND AND ROSEBURG

LEAVE.		ARRIVE.	
Portland	7:30 A. M.	Roseburg	7:10 P. M.
Roseburg	5:00 A. M.	Portland	4:15 P. M.

ALBANY EXPRESS TRAIN.

DAILY, (EXCEPT SUNDAYS) As follows:

LEAVE.		ARRIVE.	
Portland	3:50 P. M.	Albany	8:25 P. M.
Albany	5:30 A. M.	Portland	10:05 A. M.

FREIGHT TRAINS

DAILY, (EXCEPT SUNDAYS) AS FOLLOWS

LEAVE.		ARRIVE.	
Portland	6:15 A. M.	Junction	5:00 P. M.
Junction	5:45 A. M.	Portland	5:15 P. M.

The Oregon and California Railroad Ferry makes connection with all Regular Trains.

Close connections are made at ROSEBURG with the Stages of the Oregon and California Stage Company.

☞ Tickets for Sale to all the principal points in California and the East, at Company's Office,

Cor. F and Front Sts., at Ferry Landing PORTLAND.

Storages will be charged on freight remaining in Warehouse over 24 hours.

Freight will not be received for shipment after 5 o'clock P. M.

J. BRANDT, Jr., Gen'l Sup't.

E. P. ROGERS, Gen'l Freight and Passenger Agent.

HON. GEO. W. CASS, RECEIVER OF

Northern Pacific Railroad.

PACIFIC DIVISION.

KALAMA TO TACOMA.

DAILY, (SUNDAYS EXCEPTED.)

LEAVE.		ARRIVE.	
Kalama	11:20 A. M.	Tacoma	5:30 P. M.
Tacoma	6:30 A. M.	Kalama	12:40 P. M.

CONNECTIONS

At Kalama with O. S. N. Co.'s Boats for points on Columbia River.

At Tenino with stages for Olympia.

At Tacoma with Steamers for all points on Puget Sound; on Sundays and Wednesdays at 6 P. M. with Steamer for Victoria and Sitkine Mines.

Tickets for sale at the office of the O. S. N. Co., Portland, Or.

J. W. SPRAGUE, General Superintendent.

H. W. FAIRWEATHER, General Ticket Agent.

Kalama, W. T., Feb. 6, 1875.

RIVER STEAMERS.

NOTICE.

UNTIL FURTHER NOTICE the str. ELLEN COOKE will leave her dock foot of F street, every day (Sundays excepted), at 2:30 P. M. for Oregon City.

Passengers for Dayton and intermediate points will take cars at Portland at 7:30, connecting at Canemah on Monday, Wednesday and Friday of each week.

Rates of Freight—Down!

From Albany and all intermediate points on the Willamette to Portland, including drayage	$1 25
Up Freight	1 00

All freights delivered in Portland free of drayage.

Freight forwarded to Astoria with dispatch.

J. D. BILES, Agent.

Oregon Steam Navigation Co.'s

PASSENGER SCHEDULE.

PASSENGERS LEAVE PORTLAND
FOR DALLES—Daily, (except Sunday), at 5 o'clock A. M.
FOR WALLULA—Monday and Friday, at 6 A. M.
FOR KALAMA and TACOMA—Daily (Sundays excepted) at 6 A. M.
FOR VICTORIA—Wednesday and Saturday at 6 A. M.
FOR ASTORIA—Daily, (except Sunday,) at 6 A. M.
For Cathlamet, Bay View and Skomokawa—Monday, Wednesday and Friday, at 6 A. M.
For Westport, Manhattan and Clifton—Tuesday, Thursday and Saturday, at 6 A. M.
For KNAPPA—Thursday, at 6 A. M.

J. C. AINSWORTH, President.

NOTICE.

GREAT REDUCTION

Of Through Rates from

PORTLAND to VICTORIA

Via O. S. N. Co., N. P. R. R. and P. S. S. N. Co.

FARE, until further notice.....$7 50
Round Trip Tickets.....$15 00

Tickets for sale at the office of the O. S. N. Co. Portland, Or., or on board the P. S. S. N. Co. steamers.

J. W. SPRAGUE, June 1, 1875. Gen'l Sup't N. P. R. R.

SPECIAL BOAT.

NEW TACOMA TO THE OLD TOWN.

ON THE ARRIVAL OF THE EVENING TRAIN, the undersigned will run a boat from the Railroad Depot to the Old Town, for the accommodation of passengers.

W. B. STILLWELL.

Portland & Vancouver Packet.

THE STEAMER VANCOUVER,

JAS. W. TROUPE, Master,

WILL LEAVE DAILY FROM FOOT OF Alder Street for Vancouver at 8 P. M.

Returning, leaves Vancouver at 8 A. M.

For freight or passage apply on board.

Towing done between 10:30 A. M. and 2 P. M., daily, except Sundays.

ONLY RELIABLE ROUTE!

FROM ASTORIA TO

CAPE DISAPPOINTMENT, UNITY AND OYSTERVILLE.

THE STEAM TUG "YAQUINA" will leave Astoria for Unity, carrying Wells, Fargo & Co.'s Express, every MONDAY, TUESDAY, FRIDAY and SATURDAY, at 7 A. M., during the sunny months, connecting with Hunt's or Carruthers' Stage Lines. Time from Astoria to Oysterville, six hours. Fare at Reduced Rates.

I have an elegant sailing SLOOP that I will run on the old days of the week or will charter to Pleasure Parties who prefer sail to steam.

Persons wishing to travel towards either of the above points will please inform me when they arrive in Astoria, and I will forward them at any time with dispatch.

I am prepared to take Horses and Buggies to Unity and land them on the wharf.

J. H. D. GRAY, Agent.

jly1d2m

E. GOLDSMITH, 247 & 249 Water St., New York. I. LOEWENBERG, Portland.

GOLDSMITH & LOEWENBERG,

32 and 34 Front St., O. S. N. Co.'s Block.

Importers and Dealers in

STOVES, METALS,

TINMEN'S AND PLUMBERS' STOCK,

Bird Cages, Fancy Wire Goods, Refrigerators, Water Coolers, Ice Cream Freezers,

And a Complete Assortment of

HOUSE FURNISHING HARDWARE.

NOTICE TO TAXPAYERS.

SCHOOL DISTRICT No. 21.

THE SPECIAL TAX LEVIED BY THIS District, at their meeting in April, is now due, and must be paid within Thirty Days.

By order of the Board of School Directors.

A. M. ELAM, Clerk.

Office, I street, corner of Fifth, East Portland, August 11, 1875. au11dlm

PROFESSIONAL CARDS.

DR. CHAS. SHUMACHER,

OFFICE AND RESIDENCE:

Third street, bet. Salmon and Main.

REMOVAL.

DR. ALFRED KINNEY, has removed his Office and Residence to the North west corner of Alder and East Park streets, (double house), where he can be found at any time. au31dlw1m

LAW CARDS.

WM. W. BOONE,

Attorney at Law—Colfax, W. T.

Special attention given to collections.

References—J. C. Davenport, Colfax, and R. Williams, Attorney at Law, Portland, Oregon.

je17dlm

BYL. C. SIMPSON. JNO. B. WALDO.

SIMPSON & WALDO,

ATTORNEYS-AT-LAW,

No. 12 Dekum's Building.

WHALLEY & FECHHEIMER,

Attorneys at Law,

rooms Nos. 7 and 8 in Gilsan's Building, corner First and Ash Streets, Portland.

E. L. EASTHAM,

Attorney at Law—Oregon City, Oregon.

F. A. CHENOWETH,

Attorney-at-Law—Corvallis, Oregon.

MARKETS.

HOME AGAIN!

J. S. KELLER,

Has returned to the

COR. MADISON AND FIRST STREETS,

Where he will be prepared to supply Fresh

Beef, Pork, Mutton, Veal, Etc.,

WHOLESALE AND RETAIL.

PORTLAND MARKET.

E. H. GARLING,

Cor. MORRISON and SECOND STREETS,

KEEPS CONSTANTLY ON HAND the best of all kinds of MEATS. All orders delivered in any part of the city Free of Charge. Also, KOSHER BEEF, VEAL AND MUTTON.

CHRIS. SCLOTH

INVITES HIS OLD PATRONS AND the public generally to call at his

NEW BUTCHER SHOP,

Washington St., one door East of Third

Ayer's Sarsaparilla,

FOR PURIFYING THE BLOOD.

This compound of the vegetable alteratives, Sarsaparilla, Dock, Stillingia, Yellow Dock and Mandrake with the Iodides of Potassium and Iron makes a most effectual cure of a series of complaints which are very prevalent and afflicting. It purifies the blood, purges out the lurking humors in the system that undermine health and settle into troublesome disorders. Eruptions of the skin are the appearance on the surface of humors that should be expelled from the blood. Internal derangements are the determination of these same humors to some internal organ, or organs, whose action they derange, and whose substance they diseases. In short, AYER'S SARSAPARILLA purifies these humors from the blood. When they are gone, the disorders they produce disappear, such as *Ulcerations of the Liver, Stomach or Kidneys, Lungs, Erysipelas and Eruptive Diseases of the Skin, Scrofula or Kings Evil, Rose or Erysipelas, Pimples, Pustules, Blotches, Boils, Tumors, Tetter and Salt Rheum, Scald Head, Ringworm, Ulcers, and Sore Eyes, Rheumatism, Neuralgia, Pain in the Bones, Side and Head, Female Weakness, Sterility, Leucorrhœa arising from internal ulceration and uterine disease, Dropsy, Dyspepsia, Emaciation and General Debility.* With their departure health returns.

PREPARED BY

Dr. J. C. AYER & CO., Lowell, Mass.,

Practical and Analytical Chemists.

☞ Sold by all Druggists and Dealers Generally.

T. A. DAVIS & CO., Wholesale Agents, Portland, Oregon.

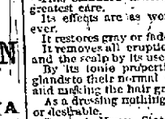

This standard article is compounded with the greatest care.

Its effects are as wonderful and satisfactory as ever.

It restores grey or faded hair to its youthful color.

It removes all eruptions, itching, and dandruff; and the scalp by its use becomes white and clear.

By its tonic properties it restores the secretory glands to their healthy vigor, preventing baldness, and making the hair grow thick and strong.

As a dressing nothing has been found so effectual or desirable.

Dr. A. A. Hayes, State Assayer of Massachusetts, says of it: "I consider it *the best preparation* for its intended purposes."

Buckingham's Dye,

FOR THE WHISKERS.

This elegant preparation may be relied on to change the color of the beard from grey or any other undesirable shade, to brown, or black at discretion. It is easily applied, being in one preparation, and quickly and effectually produces a permanent color which will neither rub nor wash off.

MANUFACTURED BY

R. P. HALL, & CO., Nashua, N. H.

☞ Sold by all Druggists and Dealers Generally.

T. A. DAVIS & CO., Wholesale Agents, Portland, Oregon.

Improvement of Upper Columbia River.

U. S. ENGINEER OFFICE,
Portland, Oregon, Aug. 25, 1875.

SEALED PROPOSALS, IN DUPLICATE, WILL be received at this office until 12 M. on the 20th day of September, 1875, for the improvement of the Upper Columbia river, at each of the following points:

Homly Rapid, between four and five miles above Umatilla, about one hundred cubic yards of rock, more or less.

Umatilla Upper Rapid, between five and six miles above Umatilla, about two hundred cubic yards of rock, more or less.

Rock Creek Rapid, twenty-five miles above Celilo, about fifty cubic yards of rock, more or less.

Owyhee Rapid, thirty-five miles above Celilo, about seventy-five cubic yards of rock, more or less.

The work to consist in blasting out rock at rock being under water.

Printed specifications, instructions to bidders, and blank forms for proposals will be furnished on application to this office, where charts of the localities above named may be examined.

N. MICHLER, Major of Engineers.

au26d5t

ENERGETIC BOOK AGENTS WANTED. A. ROMAN & CO., subscription department, want efficient canvassers to sell their publications by subscription books, which are superior to any now offered to agents, and sold only to subscribers. Any good canvasser, either a lady or a gentleman, can make from $5 to $20 a day selling these works. Constant employment and large wages can be made at it. Descriptive circulars and terms, which are very liberal, may be had and territory secured, by addressing A. ROMAN & CO., Publishers and General Agents, No. 11 Montgomery street, San Francisco. a24dlw1m4p

TO FRUIT GROWERS.

THE HIGHEST CASH PRICE PAID FOR ALL Kinds of Fruit, at the

Plummer Fruit Preserving Factory,

au16dawtf EAST PORTLAND.

STRAW PAPER

10,000 REAMS FOR SALE in any quantity and at lowest rates,

AT THE AGENCY OF

CLACKAMAS MILLS,

72 Front street.

MADE TO ORDER.

IF YOU WANT A GOOD PAIR OF FINE BOOTS, made to order, go to

J. BRADY,

No. 5 Washington Street

Repairing promptly attended to.

BANKS.

LADD & TILTON, BANKERS.

DEPOSITS RECEIVED, AND COIN AND CURRENCY accounts kept, subject to Check at sight.

COLLECTIONS made and proceeds promptly remitted.

INTEREST FROM DATE paid on Coin Time Deposits.

Coin & Currency Exchange

(Sight and Telegraphic,) for sale on

SAN FRANCISCO, NEW YORK,
ST. LOUIS, CHICAGO.

Bills of Exchange,

Drawn in the usual way, for any sum desired, on

LONDON, HONG KONG,
PARIS, BERLIN,
FRANKFORT-ON-THE-MAIN.

THE FIRST NATIONAL BANK

OF PORTLAND.

Designated Depositary and Financial Agent United States.

President.....HENRY FAILE
Cashier.....JAMES STEEL

DEPOSITS RECEIVED IN COIN OR CURRENCY subject to check at sight.

INTEREST ALLOWED on Time Deposits of Coin.

LETTERS OF CREDIT issued available in the Atlantic Cities

SIGHT EXCHANGE AND TELEGRAPHIC TRANSFERS, payable in Coin or Currency, for sale on NEW YORK, SAN FRANCISCO, CHICAGO, ST. LOUIS.

SIGHT or SIXTY DAY BILLS drawn in sums to suit, direct on LONDON, PARIS, BERLIN, FRANKFORT-ON-THE-MAIN.

THE

BANK OF BRITISH COLUMBIA.

Incorporated by Royal Charter.

Paid up Capital.....$1,562,500

WITH POWER TO INCREASE TO

$10,000 000.

HEAD OFFICE—3 Par India Avenue, Lombard Street, London.

BRANCHES

In Vancouver Island, British Columbia, San Francisco and Portland.

AGENCIES

In New York, Canada, Scotland and Ireland.

Exchange for Sale on

England, Ireland, Scotland, New York and Canada.

INTEREST ALLOWED on Time Deposits at the rate of SIX (6) PER CENT. PER ANNUM for periods of three months and upwards.

Approved Bills discounted or Collected. Loans made on available collaterals.

FREDK. TOWNSEND, Acting Manager.

CITY ADVERTISEMENTS.

Ordinance No. 1672.

AN ORDINANCE AUTHORIZING THE CHIEF Engineer of the Fire Department to assume the control and management of the Fire Alarm Telegraph.

The City of Portland does ordain as follows:

Section 1. That the Fire Alarm Telegraph and the appurtenances thereto belonging shall be under the control and management of the Chief Engineer of the Fire Department, and it shall be his duty to keep the same in good running order, at all times ready for service, unavoidable accidents excepted. He shall report from time to time, when necessary to the Common Council its condition, and make requisition for such supplies as may be required for its maintenance. He shall inspect the telegraph lines, gongs, station boxes, striking machinery of said notes, and for decree as against the liens and claims of the defendants Shaver, Russell and Squire. That they are subsequent to plaintiff's lien, and subject thereto. And if you fail so to answer said complaint, plaintiff will apply to the said Court for the relief therein demanded. You are further notified that this summons is published by an order of the Hon. E. D. Shattuck, Judge of said Court, made on the 25th day of August, 1875, directing service on you herein by publication. Dated at Portland this 25th day of August, A. D. 1875.

WHALLEY & FECHHEIMER, Att'ys for Plaintiff.

au26d1aw6w

IN THE CIRCUIT COURT of the State of Oregon for the county of Multnomah.—In the matter of the estate of Thomas G. Young, deceased. To Thomas G. Young, defendant: In the name of the State of Oregon, You are hereby required to appear and answer the complaint filed against you in the above entitled suit on or before the first day of the next regular term of said Court, which is on the 11th day of October, A. D. 1875, and if you fail to answer said complaint the plaintiff will apply to the Court for a decree dissolving the bonds of matrimony existing between yourself and this plaintiff and the custody of the minor children, the issue of said marriage, and for her costs and disbursements. You are further notified that this summons is published by order of Hon. E. D. Shattuck,